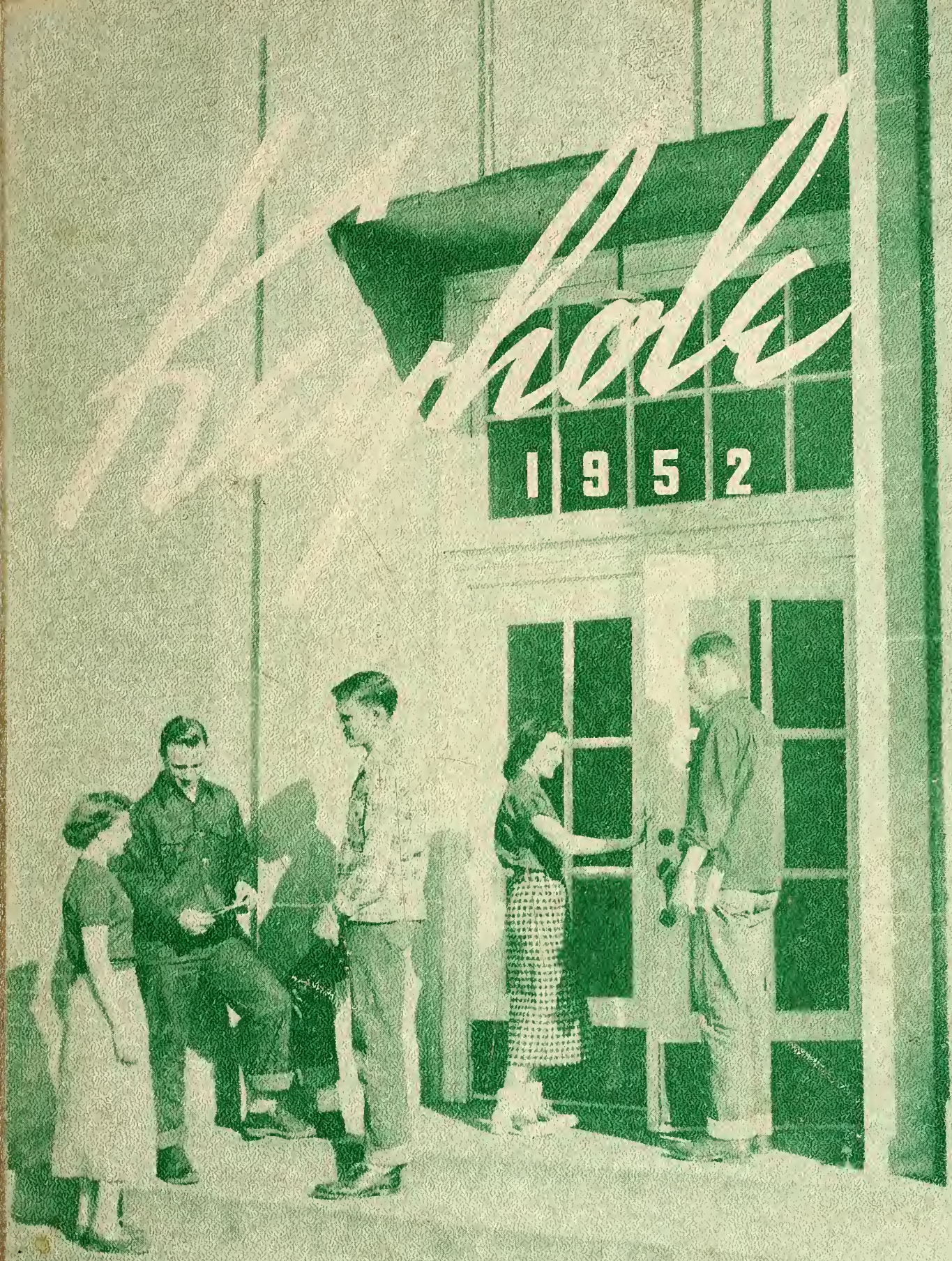
Hole
1952

A. J. Pierson

Doris Minet
Bob & Minet

THE 1952 KEYHOLE

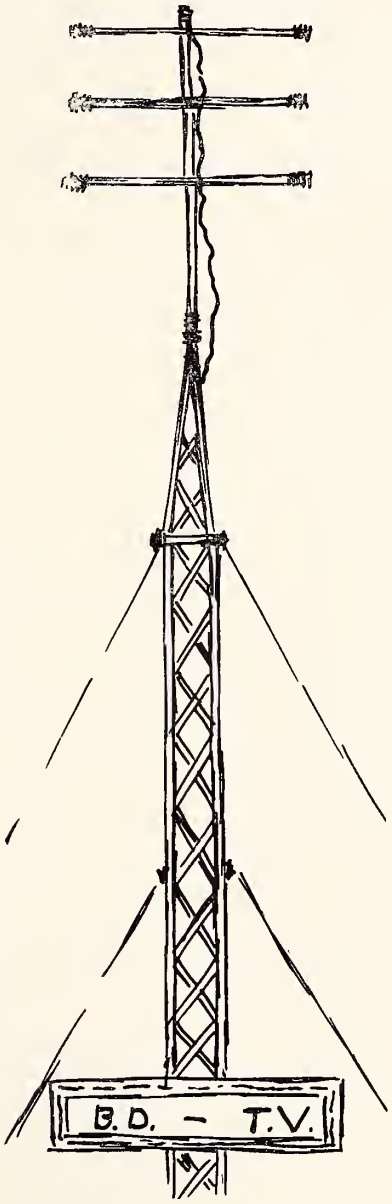

BEN DAVIS HIGH SCHOOL

INDIANAPOLIS • INDIANA

1952 IN

KEYHOLE—THE

Opening Section, "This is Channel 52"
Pages 1-11

Programs (Classes) and Informals
Pages 12-25

Student Technician Staffs
Pages 26-29

"After 3 Activities"
Pages 30-45

Senior Building

REVIEW

TV GUIDE

"On the Sports Scene"
Pages 46-57

Producers and Technicians
Pages 58-64

Senior Actors
Pages 65-79

Understudies
Pages 80-93

Sponsors
Pages 94-104

Freshman Building

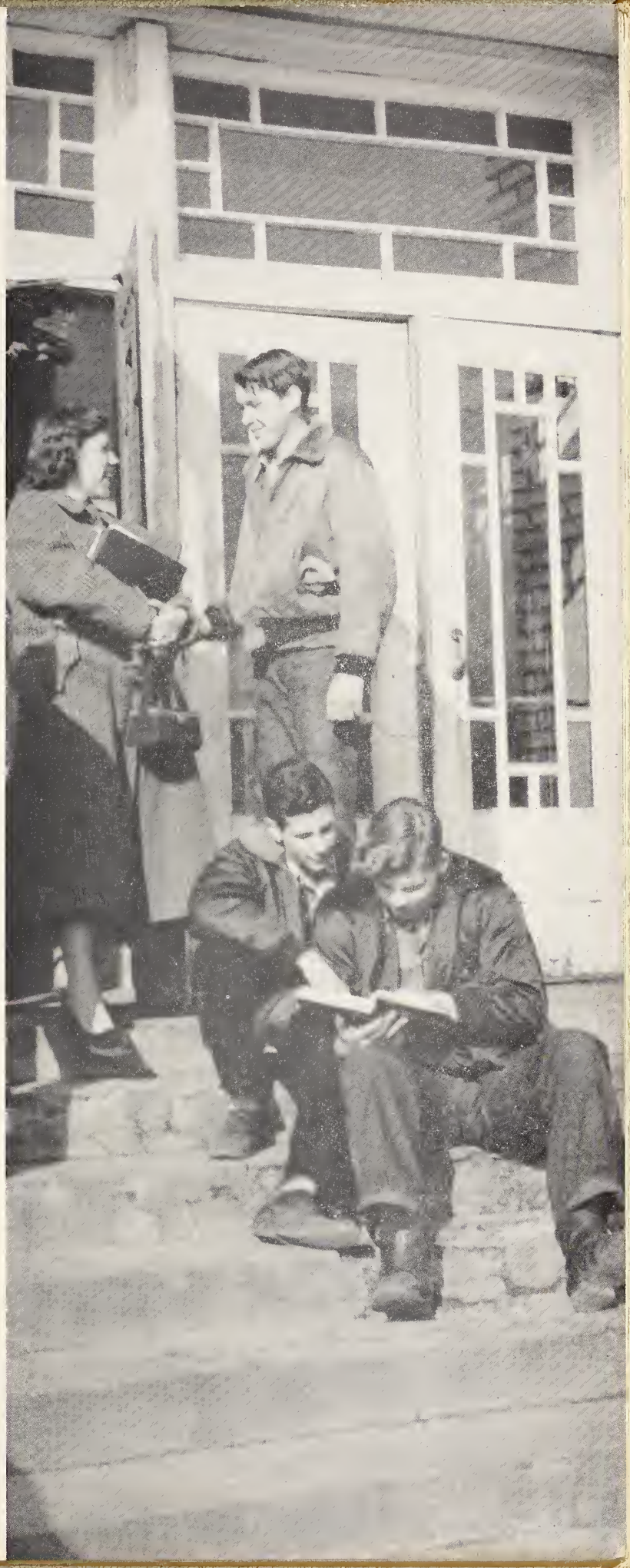

THIS IS CHANNEL '52

Bringing you a re-issue of the year's activities as filmed at Ben Davis High School by B. D. Tele-Vision.

The daily programs were produced in the classrooms, under the guidance of a staff of fifty-three directors.

Almost thirteen hundred actors (students) were housed in two studios, the freshman and senior buildings.

Six maintenance men and women cared for the 62 rooms in which activities took place, a group of seven women provided excellent food in two cafeterias.

Beside the regular daily schedule, many programs took place after school and in the evenings, putting the broadcasting station on a 12 to 16 hour schedule.

Cheerleader tryouts and Christmas pageants were part of the B. D. television broadcast for 1951-1952.

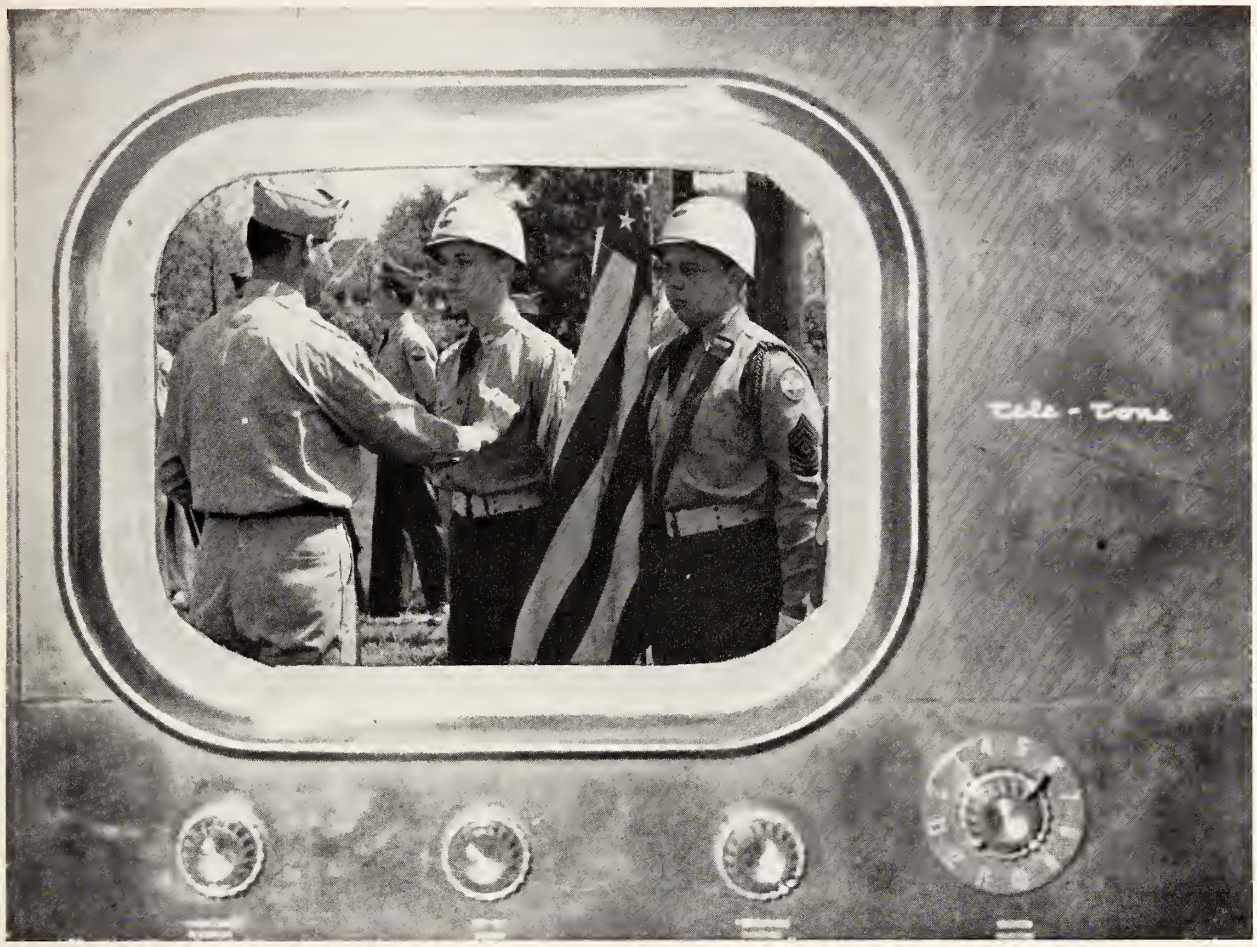

During the spring, R. O. T. C. Review was a colorful demonstration of what the boys have learned in military tactics.

B. D. Tele Vision introduces the program schedule of 1951-1952.

B.D. TV PROGRAM—7:45 A.M. . . .

By 7:45, both the senior and junior buildings came alive as the actors (students), in our Ben Davis television broadcast, arrived in buses and cars.

Daily, during the 1951-52 school year, study halls were filled to capacity with students who had spare time between their programs (classes).

Some studied, some daydreamed about the night's date, and some made sure their make-up was on correctly.

After learning their lines, our student actors presented their final performances to their teachers. Spanish students recited for Mr. Ted Pierson.

For information on all subjects, for research, and for recreation, the library was a popular place.

Five thousand two hundred and fifty-four volumes on its shelves provided the answers to almost any question.

Classrooms Were Filled to Capacity with Student Actors

Two typical classes on the schedule were geometry and typing, instructed by Mrs. Helen Poince and Mrs. Flora Faust.

In another room, seniors were prepared for post-graduate living under the guidance of Mr. Paul Ritterskamp, in Economics.

At the same time, in the freshman building, Biology students study another kind of life, taught by Mrs. Elizabeth Crider.

B.D. TV PROGRAM—3:00P.M. . . .

As soon as the day's schedule of classes was completed, "Life After 3" started.

Latin Club meetings acquainted the members with ancient Roman rites. One of these, the taking of the auspices, was faithfully enacted by S. P. Q. R. officers.

Barbara Bartlett, Wayne Dell, Carolyn Barnhart.

Sampling punch and tasting canapes was one of the pleasant features after a Quill and Scroll (honorary journalism society) initiation.

Seven members were honored by selection this year.

Lucetta Rice, Phyllis Morton, Robert Montgomery, Carolyn Lincks.

Meetings of the girls' Sunshine Society were the largest of the afternoon gotherings.

Officers planned many interesting programs for the first Thursday of the month.

Norita Nachoff, Carolyn Barnhart, Roberta Marlowe, Carolyn Burkett, Barbara Dreyer.

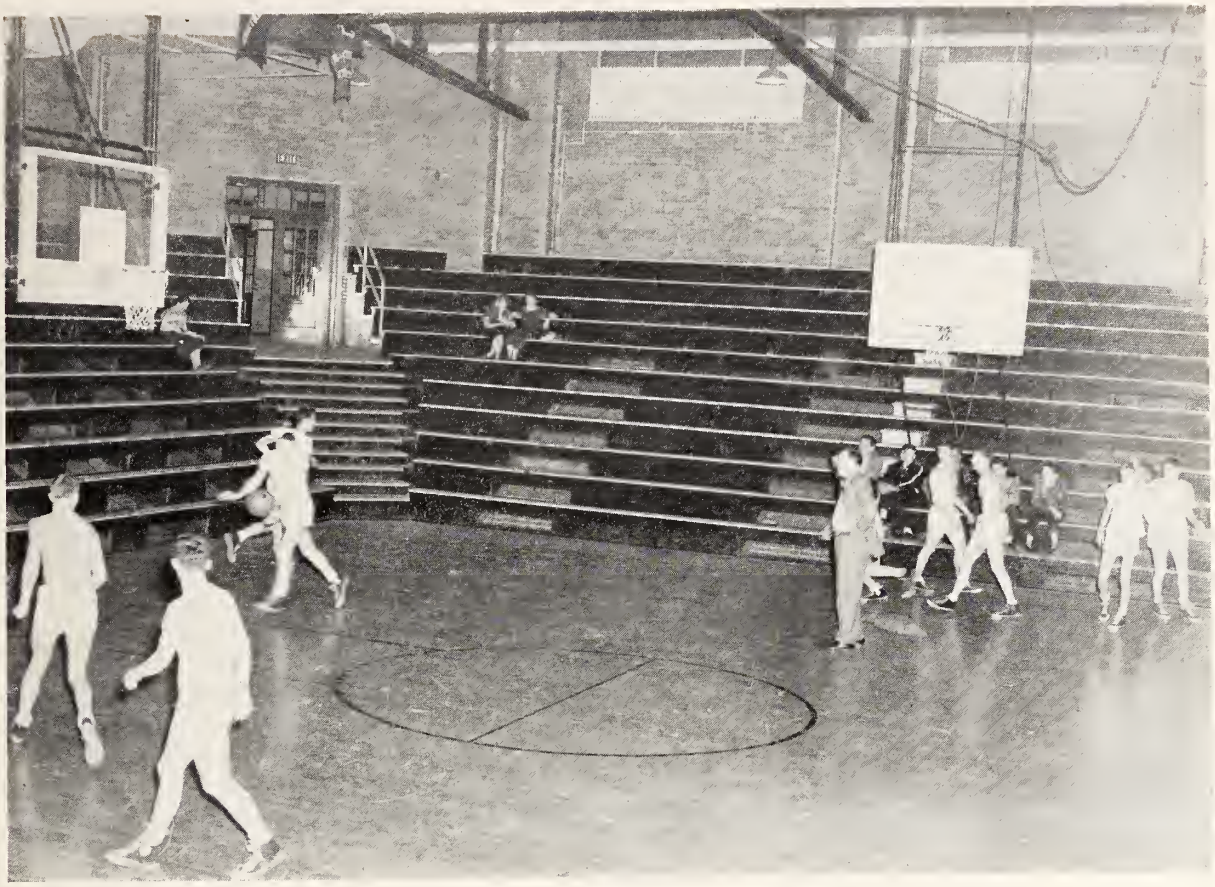

A familiar 3 o'clock scene was practice for basketball, king of Hoosier sports. Our gym provided ample space for the scores of basketball-struck boys to work off the steam of their enthusiasm.

Practices, Club Meetings, And Juke Box Dancing Filled the Afternoon Hours

And then, af caurse, there were the athletic cantests held an average of once a week all year.

Frosh cheerleaders led their classmates in raating far a basketball team that wan the Freshman Marian Caunty Basketball Championship, in a night game at the Butler Fieldhouse.

B.D. TV PROGRAM—7:30 P.M. . . .

Dances, Plays, Athletic Games, and Parent-Teacher Meetings Kept School Open Eight Hours

During the year, both formal and informal dances were held at the school. On various occasions the barnlike gym was transformed into a Hawaiian scene, an old-time plantation, and a lovely Chinese garden.

As the smartly dressed couples entered the Senior building, they were checked in by faculty members to make sure that no outsider "crashed" the party.

Miss Mary McLane is "ticket taker" at the Sunshine dance.

Parent Teachers' Assaciatian met the third Tuesday in every manth far a pragram and business meeting in the Seniar building. Once during the year the Juniar building played hast. Every year the arganizatian spansared a Fall Festival ta pravide funds far a gift ta the schaal.

In the spring af 1951, a fine press camera was purchased . . . many af the Keyhale's pictures were taken with it.

The picture shaws the past presidents wha were hanared recently.

Mr. and Mrs. Charles Vance, and past P.T.A. presidents Mrs. C. E. Bingman, Mrs. Gearge Gaddy, Mrs. Mary Alice Gall, Mrs. William Wise, Mrs. H. Hadley, Mrs. Albert Illg, Mrs. Orville Shackley, Mrs. Arthur Marksbury, and Mrs. Carl Freund.

Both the music and dramatic departments sponsored plays, variety shows, and music festivals.

Gary Ringlespaugh taught his "children," in "Cheaper by the Dozen," how to take a bath. Mother, Mary Jane Butler, was rather skeptical of the results.

This was one of the delightful plays produced by the Dramatic Club in 1951.

The largest of the studios, the gym, was the scene of spirited athletic contests, night after night, during the school year.

One of the year's most colorful ceremonies was the night the senior Purple-aires gave their robes to the newly elected members.

SOME EVENTS WERE TRADITIONAL IN OUR SCHOOL

The Ben Davis television broadcast contained many programs that were repeated daily or weekly. Some happened only once during the year.

Miss Kennedy daily sold lunch tickets, juke box dances were held in the freshman building weekly, and annually, fourth-year people thrilled over measurements for senior jewelry.

The music and dramatic departments planned programs to be given many nights during the school year, R. O. T. C. boys drilled along the road outside, boys' and girls' gym classes had strenuous work-outs, clubs met, day-by-day class work brought the coveted diploma closer.

Yes, the B. D.-T. V. Broadcasting Studio was a busy place.

Angelina Deloff and Joe Berry reigned as Gold and Silver Keys at the Quill and Scroll's annual Hillbilly Hop.

Our Broadcasting Studio Was "Open for Business" Sixteen Hours a Day Most of the School Year

THESE SCENES WERE A FAMILIAR PART

Whenever tickets for athletic contests or plays were to be sold, the cubbyhole opposite the office was opened during fifth period. Usually Mrs. Harker, office clerk, did the selling but occasionally a teacher would pinch hit for her.

On this day, Miss Nina Martin made change for Diane Baker and Richard Belcher.

Crowded lockers held everything, including gym suits, coats, food, books, and an accumulation of old papers. Some were fancy with built in "dressing room" mirrors.

A few, like the one inspected by Jack Jester and Nancy Thompson, were neat.

OF OUR TELEVISION SCHEDULE AT BEN DAVIS

A familiar sight was Miss Hazel Kennedy selling lunch tickets at the entrance of the senior building cafeteria.

Dancing in the gym was papular with the Frash after lunch. They had their own juke-bax which supplied lively jitterbugs and ather 1951-52 favarites.

Two new teachers on the faculty contributed to our enjoyment this year.

The senior cafeteria was a cheerful place, mainly through the energetic efforts of our new manager, Miss Mildred Senour. She colorfully decorated the big basement room to fit the seasons.

Miss Helen Phillips, gym teacher in the junior building, was responsible for obtaining the Frosh jukebox that made possible a weekly dance and noon recreation.

WE PAUSE FOR A COMMERCIAL . . .

A Sign of the Times - - - Senior Jewelry

When John Marshall of Herff Jones comes to Ben Davis it won't be long till the proud seniors will be wearing their rings and pins.

Norman Young is admiring a ring, while Jane Boughton is being fitted to determine the size of ring she needs.

HERFF JONES
AND
COMPANY

1401 NORTH CAPITOL AVENUE
INDIANAPOLIS 7, INDIANA
PLAZA 1554 — EX. 8

A different kind of TV program was the x-ray. To be sure that Ben Davis students were free of tuberculosis, the school gave periodical T. B. chest x-rays. These check-ups were free and also provided a good excuse for getting freshmen girls.

ANNUAL EVENTS ON THE SCHOOL PROGRAM WERE T. B. X-RAYS AND THE FRESHMAN PARTY

Members of the Sunshine Society lived up to their motto of service by giving a party for freshman girls.

Five upperclassmen made clever favors.

Seated: Wilma Weakly. Standing: Diane Baker, Myrtle Shockley, Dolores Warriner, Roberta Marlowe.

THE MUSIC DEPARTMENT PROVIDED THE

Music is "s' wonderful, s' marvelous" and the Purple-aires just "can't help singing.'" These students poured out their hearts in song to audiences in churches, at state-wide meetings, for fraternal organizations, and at school programs.

Extra-special zip and spice were added to plays, athletic events, and various convocations by the "A" band.

ACCOMPANIMENT FOR OUR DAILY BROADCAST

For fourteen years, Mr. Omar Rybolt has furnished the musical background for our Ben Davis television programs.

Under his direction, the Purple-Aires became an organization with a reputation extending far beyond our school and community.

The band he directed is a colorful part of school life also.

Everyone who took classes in room 201 remembered how attractive it was with its pictures, painted by Mr. Rybolt, its potted plants, and the cheerful drapes at the windows.

Upper: Seventh period chorus class practices with student director.

Lower: Fourth period girls' chorus listens to six of its members.

R. O. T. C. BOYS TRAINED FOR A GRIM GAME LATER ON

OFFICERS — John Dunn, Morion Richardson, Robert Montgomery, Tom Hoines, Mr. Trent Gipson, Instructor; Rabert Babcock, William Fellows, Don McAnich, Phillip Paul.

"ENLISTED MEN"—ROW 1—Blanchard Smith, Donold Jones, Jahn Stiff, Vernan Shepord, Richard Jordan, Bradley Bingmon, John Perrell, Jimmy Harris, Larry Gates, Donold Bornhort, Lee Wise, Larry Young.

ROW 2—Howord Hays, Delbert Dodson, Ray Link, Ronald Rickelmon, Dan Walter, Kelly Woolums, Bab Wilson, Poul Baker, Bob Scherer, Larry Gregary.

ROW 3—William Potton, Dovid Peorson, Jim Woodward, Rex Imloy, Bob Aushermon, Jim Wheeler, Wayne Moare, Richord Stonifer, Gory Jackson, Norman Cachran, Don Ferrell, Jack Wolker.

ROW 4—Paul Johnson, Richard Finchum, Philip Moy, Harley Eggers, Gerald Devore, Harold Love, Bob Brown, Joe Cameron, Bob Venoble, Jahn Rutledge, Jim Polk.

NOTE: One hundred of the boys not pictured becouse uniforms weren't ovailoble when pictures were token.

TV ARTISTS HAD TO KEEP PHYSICALLY FIT

Basketball, baseball, dodge-ball, volleyball, rhythmic dancing and calisthenics were all a part of the girls' gym classes.

The boys had a somewhat similar schedule.

The two classes were held at the same time, but a sliding curtain separated the big gym into one unit for boys and one for girls.

On the east side, Mrs. Kathleen Shaw's voice could be heard giving directions; on the west side, Mr. Howard Wood coached his boys.

At 2:30 the curtains were opened and another group took over. Sometimes it was wrestlers practicing on the mat; sometimes it was basketball boys patiently preparing for participation in scheduled competition.

Two players on the girls' basketball team jump for an elusive ball.

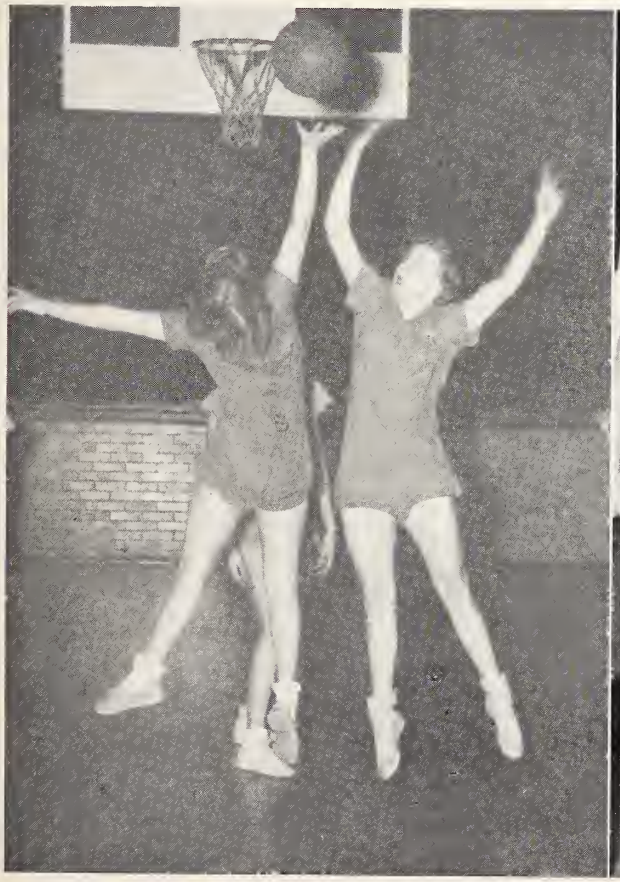

Mr. Howard Wood checks the boys' ability to "ride a horse."

INSTRUCTIONS IN DOMESTIC ARTS, FARM MAINTENANCE

Miss Harriet Wilkensan explained a fitting problem to Calleen Welch and Angelina Delaff.

Mr. Dwight Cattingham helped Ag boys Tammy Alexander, Chester Freeland, Dan Scott, and Harlan Gillespie.

A large Home Economics department provided training in costume designing, classes in cooking, sewing, home management, and health.

Ag boys learned more than how to judge vegetables, raise crops and feed stock. All the problems of farm maintenance, such as welding, building of furniture, and blacksmithing were included in their daily program.

ART, AND WOOD WORK PROVIDE FOR FUTURE TRADES

Students in the Art department often found it difficult to find time to do their own work, for they were kept busy making posters, signs, and decorations for other classes and organizations.

But in addition to these valuable services, many lovely paintings were completed and other artistic projects undertaken under the guidance of Mrs. Faye Nelson.

Saws and other machinery hummed busily most of the day in the basement workshop, supervised by Mr. Kenneth Hayes, new to the school this year.

Besides making things for themselves, the boys performed odd maintenance jobs for the school.

Left to right: John Pacala, Vivian Alexander, Mrs. Foye Nelson, Marilyn Phillips, Phyllis Morton.

Left to right: Ronald Rickelmon, Howord Hoyes, Fred Hooser, Mr. Hoyes, Jack Frost, James Carbelt, Jerry Holden.

FIRST SEMESTER STAFF

Standing: Ranald Faulkner, and Mrs. Kathleen Keilman, Advisar.

Seated: Charlene Baldwin, Pat Dugger, Carale Hart, Bill Hallingswarth, Rabert Mantgomery, and Charles Baker.

SECOND SEMESTER STAFF

Standing: Bill Tabias and Dan Beasley.

Seated: Helen Fruend, Bette Pelkin, Sue Schaenemann, Myra Gaskins, Jim Helfer.

THE NEWSPAPER STAFF MET DEADLINES

Room 206 was one of the busiest, happiest and noisiest rooms in the building. Spotlight and Keyhole staffs shared a totally inadequate small room with English IV classes.

Something was always getting lost, good-natured heckling and arguments went on constantly, but a great deal was learned about running a business, working on one's own initiative, getting along with other people, meeting a deadline, and accepting responsibility for one's mistakes.

THE ANNUAL STAFF LEARNED THE PUBLISHING BUSINESS

Publishing the Keyhole was an all-year every-day activity. From the time the book was planned by Betty Watts and Carolyn Lincks at I. U. summer school, until the last piece of copy went to press in April, work went on steadily.

Bette Pelkin and Helen Freund scheduled senior photos and made up pages, Sue Schoenemann was responsible for juniors, Joan Bothwell, for sophomores, and Carolyn Wells for freshmen.

Norman Young planned the sports section of the book, Shirley Engleman wrote the rest of it. Bill Tobias took all the pictures that L. S. Ayres had not photographed, Jim Helfer, Carl Rudicle, Don Beasley and Betty Watts sold ads.

Everyone helped on the various projects such as candy sales, valentine deliveries, Hillbilly Hop, and sale of mums at games. Patsy Taylor, Ruby Costelow, and Dixie Markin helped collect circulation money.

By the middle of April, the staff relaxed. But already another group had started work on the 1952-53 annual.

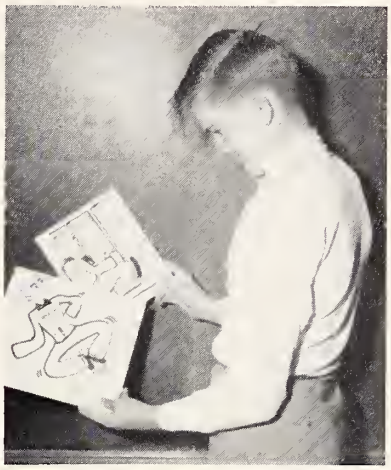

Richard Knass, creatar af B. D. Tele Visian

BACK ROW—Jim Helfer, Bill Tabias and Narman Yaung.
SECOND ROW—Bette Pelkin, Caralyn Lincks, Sue Schaenemann, and Betty Watts.
FRONT ROW—Helen Freund, Shirley Egleman, Jaan Bothwell, and Caralyn Wells.

Stage Managers Contributed to Success of Daily Programs

Behind the scenes of any production, there are stage managers who do much to promote the smooth functioning of that performance. They do an important part of the work, but seldom share the spotlight.

Our stage managers (student assistants) are pictured on the following pages.

The office crew did small jobs, from delivering messages to typing honor rolls, gaining valuable experience that will be helpful in later office work.

Some actors (students) may have gone through high school without entering the clinic, but not all of them held up so well. Anytime anyone felt ill or needed first aid, the clinic girls were ready to help.

Our research department (library) was very popular with the actors. Themes for new programs (classes) and material for leisure reading were all found there in systematic order.

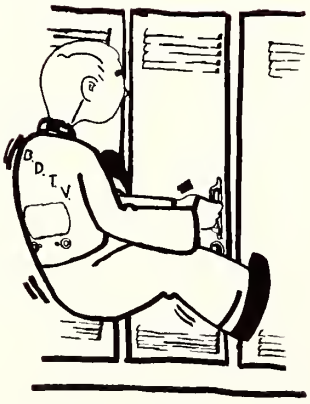

STUDENT HELPERS SERVED THEIR APPRENTICESHIP

SENIOR OFFICE STAFF

ROW 1—Carlagene Tharnbaraugh, Mrs. Jesse Kirk, Dorothy Herold, Evelyn Hamblen, Sharan Stacking, Mrs. Alice Harker, Barbara Bartlett, Virginia Gaadwin.

ROW 2—Rose Mae Raberts, Patty Stanfield.

MIMEOGRAPH ROOM WORKERS

CLOCKWISE—Carale Hart, Janice Lamphere, Betty Duncan, Roberta Ball, Mary McCartney, Nancy Lee Heath.

FRESHMAN OFFICE STAFF

ROW 1—Marilyn Stout, Virginia Burdine.

ROW 2—Patty Grimes, Janet Jahnson, Morlene Dahrerty, Judy Hines, Edith Shodley, Virginia Richardsan, Sherry Terrell.

ROW 3—Mr. Bernard DeWitt.

STAFF ASSISTANTS AIDED THE TECHNICIANS

SENIOR CLINIC STAFF

ROW 1—Caralyn Belcher, Caral Gall, Barbara Miller, Sandra Shaw, Patricia Berry.

ROW 2—Mrs. Irene Rabey, Diane Bahm, Jeannine Gantz, Flarence Pallard, Marilyn Phillips, Janice Helt, Beverly Inman, Darathy Orner, Pauline Janes, Caralyn Belden.

SUPPLY ROOM STAFF

ROW 1—Jane Baughtan, Ja Ann Kraft.

ROW 2—Caralyn Fagleman, Caralyn Barnhart, Jayce Ausherman, Janice Alexander, Mrs. Hazel Kennedy.

FRESHMAN CLINIC STAFF

ROW 1 — *Seated:* Darathy Gantzert, Delores Dreyer, Linda Arnet, Vialet Bann, Carrie Flawers, Larenda Heatan.

ROW 2 — *Standing:* Caral Rass, Nancy Adams, Gail McCaun, Reba Camer, Mrs. Wilma Jay.

IN PROVIDING AN EFFICIENT DAILY SCHEDULE

FRESHMAN LIBRARY STAFF

ROW 1—Jackie Chamness, Judy Bland, Ruby Duling, Pat Marsh, Peg Stanfield, Mrs. Helen Wampler, Caralyn Wagganer, Becky Faulkner, Katherine Bann, Ja Ellen Neely.

ROW 2—Lais Austrew, Caral Pawers, Darothy Ewell, Sharlene Vaughn, Raxie Jester, Judy Duffy, Barbara Rudolph, Betty Guthrie, Charlene Strade, Caralyn Wells, Narma Trisler, Merry Whitfard.

ROW 3—William Lieske, Bab Baruff, Jahn Keen, June Whyland, Shirley Masan, Gene Bindhammer, Gerald De Vare, Barbara Heatan.

Betty Branham, Geargene Cassidy, Diana Sue Fergusan, Janet Janes, enact a familiar scene in aur schaal library.

SENIOR LIBRARY STAFF

ROW 1—Rebadine Mayfield, Ann Thamas, Diana Sue Fergusan, Barbara Hamm, Jaan Janes, Marjarie Moare, Delares Pepelia, Betty Branham, Geargene Cassidy.

ROW 2—Mrs. Lauise Williams, Betty Gillis, Caral Meyer, Patty Lucas, Elsie Mann, Margaret Irwin, Gertrude Wilson, Nancy Richardsan, Nancy Sheffer, Pat Arnald, Phyliis Daerfler, Garald Hug, Mrs. Gaach.

ROW 3—Virginia Freeland, Mae Meisberger, Mary Halterman, Janet Keister, Nancy Falcanberry, Barbara Craig, Sarah Eads, Shirley Jacksan, Nancy Wilsan.

ROW 4—Nala Smith, Martha Satterfield, Diana Martin, Lauise Ritter, Shirley Lawe, Marilyn Staute, Betty Rockey, Fern Westerhofer, Barbara Wand, James Langhammer, James Bicknell, Gilbert Garman, Rannie Utterback, Paul Burkert.

EXTRA-CURRICULAR ACTIVITIES WERE AN IMPORTANT PART OF OUR TELEVISED PROGRAMS

Channel '52 presents the lighter side of the Ben Davis TV daily schedule in review. After the more serious programs of the day were completed, actors took part in extra-curricular activities such as meetings, dances, plays, rehearsals, and initiations. Faculty members supervised these organizations.

Dramatic club members furnished plays and programs; Sunshine, and Hi-Y performed services for others; such clubs as math, Spanish, photography and Latin tied the daily lessons in with interesting side-lights. Thespian and Quill and Scroll gave recognition to outstanding people in dramatics and journalism.

Vegetable Judgers prepared future farmers for their chosen professions. The extra-curricular part of the Ben Davis television schedule was highly important.

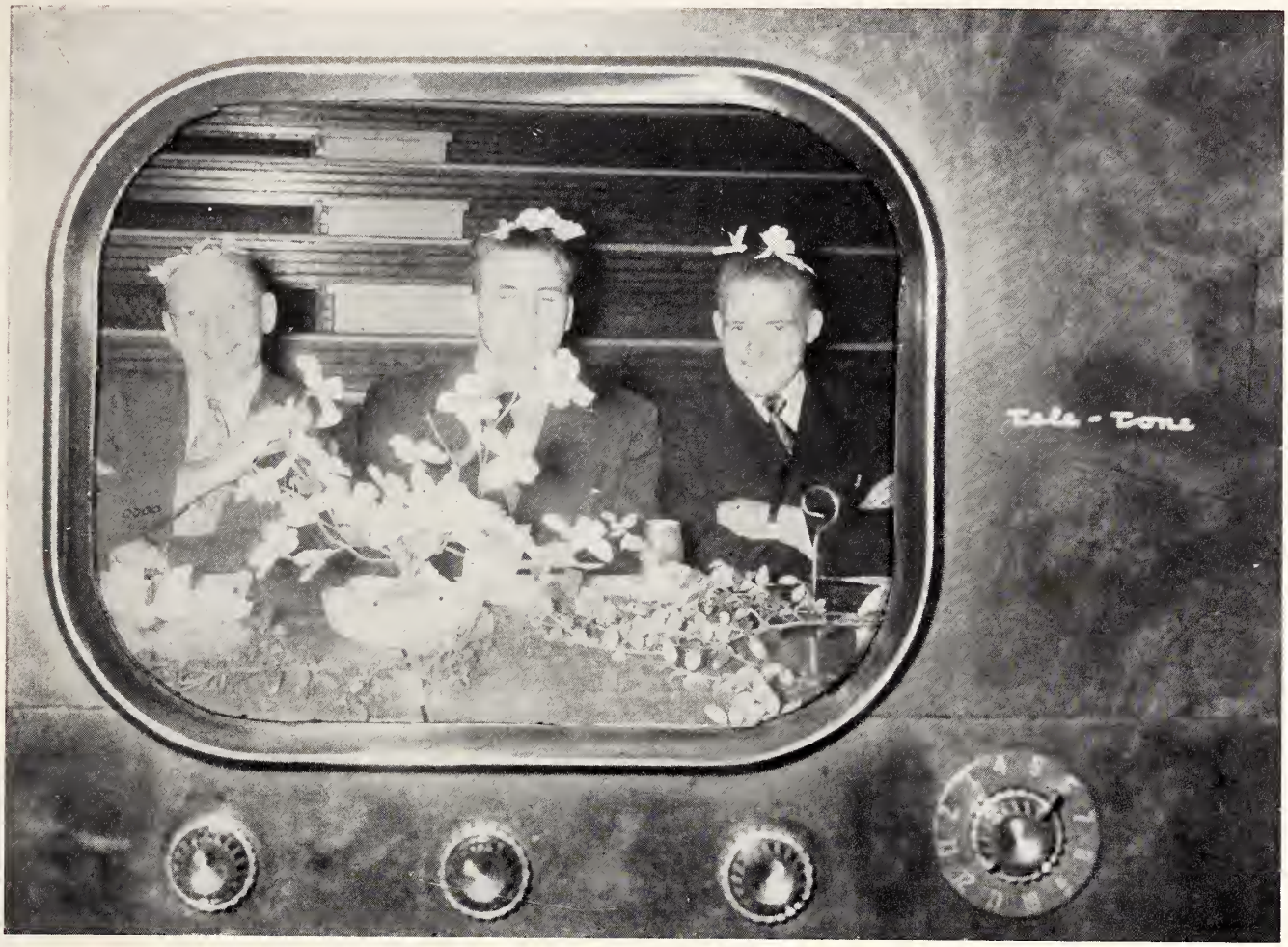

Mr. Vance, Mr. Girton, and Mr. Rybolt, were "crowned" by Latin Club members at the regular spring dinner.

Clubs played an important part in the lives of our actors. Latin, Spanish, Photography and Math clubs supplemented the daily work.

Quill and Scroll and Thespian were honor organizations for journalism and dramatics, Sunshine and Hi-Y promoted service ideals in its members, and Booster club members loyally backed the athletic teams.

DRAMATIC CLUB OFFICERS—*Left to right,* Delores Kent, Mary Jane Butler, Johnny Pacala, and Eddie Smith.

THESPIANS — *Sitting on floor,* Blanchard Smith, Shirley Mae Wright. *Sitting,* Mary Jane Butler, Delores Kent, Johnny Pacalo, James Chapman, Eddie Smith. *Standing,* Phyllis Morton, Donna Andre, Gary Ringlespaugh, Edward Heath, Dwight Abbott, and Ruth Eason.

Practice for Programs Was Fun for Dramatic Club and Thespian Members

Below, Mary Jane Butler, Gary Ringlespaugh, Donna Andre, and Jim Chapman rehearsed their lines in a scene from "Life With Father."

Efficiency expert, "Father" Gary Ringlespaugh, told his children they must take less time to assemble when he whistles.

School plays and programs were special projects of the Thespian and Dramatic Clubs.

Last year's schedule began with the vaudeville show at the Fall Festival. Later, "Cheaper By the Dozen" and "Room for One More" took their places in the list of succesful plays put on by Mrs. Elsie Ball's talented dramatists.

At Christmas a one-act play, "Guests for Dinner," contributed to the season.

Participating in the county Drama Festival, at Tech, Ben Davis actors brought home an "Outstanding Actor Award" won by Gary Ringlespaugh, and an Honorable Mention won by Donna Andre.

In March, Dramatic Club members were hosts at a formal dance, entertaining their alumnae in a beautifully decorated "Colonial Garden" gym.

Mrs. Elsie Ball ably directed Dramatic Club activities.

Dramatic Club members are: ROW 1—Mrs. Caralyn Peet, sponsar, Gene Blythe, Emily Ristow, Jayce Ausherman, Janice Gassett, Narita Nachaff, Geargenne Cassidy, Jaan Hanneman, Jane Hanneman, Caralyn Barnhart. ROW 2—Jahn Clevelle, Ja Ann Neeley, Jayce Hara, Edith Shadley, Ruth Ann Schuh, Helen Miller, Jane Keys, Nancy Scheffer, Gerrie Talsan, Mary Maines. ROW 3—Dan Beasley, Caral Gall, Geraldine Rushtan, Caral Feeley, Ann Thamas, Caralyn Lincks, Wilma Weakley, Dalares Warriner, Raberta Marlawe, Nancy Richesan, Harald Sammers. ROW 4—Jahn Keen, Ranald Gill, David Marksbary, Phyllis McFall, Jaan White, Shirley Engleman, Barbara Hamm, Shirley Heath, Patty Petzhald, Bab McMahan.

SUNSHINE MEMBERS PLANNED PROJECTS

SUNSHINE OFFICERS

Seated: Norita Nachoff, vice-president; Roberta Marlowe, president.

Standing: Carolyn Barnhart, treasurer; Pat Von Strohe, recording secretary; Barbara Dreyer, point secretary.

Freshmen Sunshine Members Filled the Auditorium

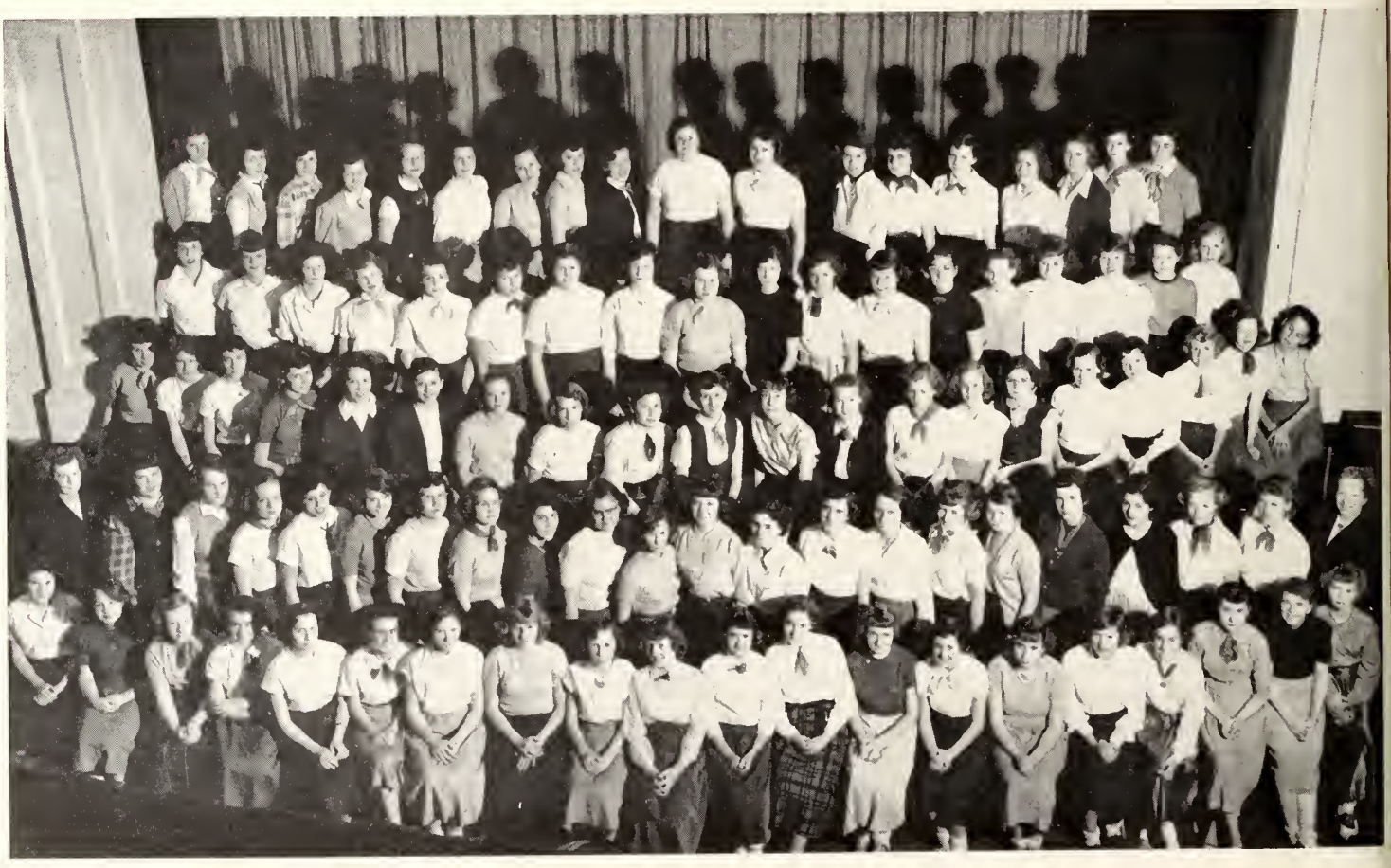

OF SERVICE TO SCHOOL AND COMMUNITY

The Sunshine Society is an all-school, all-girl club. In September of 1932, Miss Esther Williams (now Mrs. Steindorff) organized the local chapter with 25 girls. The club has increased to an approximate enrollment of 300.

Active members of the club participate in a variety of interesting projects, among them—contributing to the Riley Fund, packing Christmas boxes for the needy in the community, sending Red Cross boxes to the service men overseas, sending gifts and cards to shut-in students, and operating a booth at the Fall Festival as a contribution to the P. T. A.

The Society also sponsors, along with the other Sunshine organizations in the state, a scholarship for student nurses, along with a summer camp which girls may attend.

This organization sponsors two dances a year, the Hi-Y-Sunshine dance usually held at the Y. M. C. A., and the big formal dance held in the spring. The latter is something every Sunshine girl looks forward to all year.

Senior Members Posed a Problem for the Photographer

TRIALGE CLUB

ROW 1—Beverly Inman, Darothy Orner, Barbaro Bartlett, Patty Stanfield, Sandra Show, Shirley Jackson, Barbora Dreyer, Miss Nina Mortin, sponsor.

ROW 2—Paul Schuh, Tom Sowyers, Ranold Faulkner, Richard Carpenter, Fred Goither, Dwight Abbatt, Jomes Dearmin.

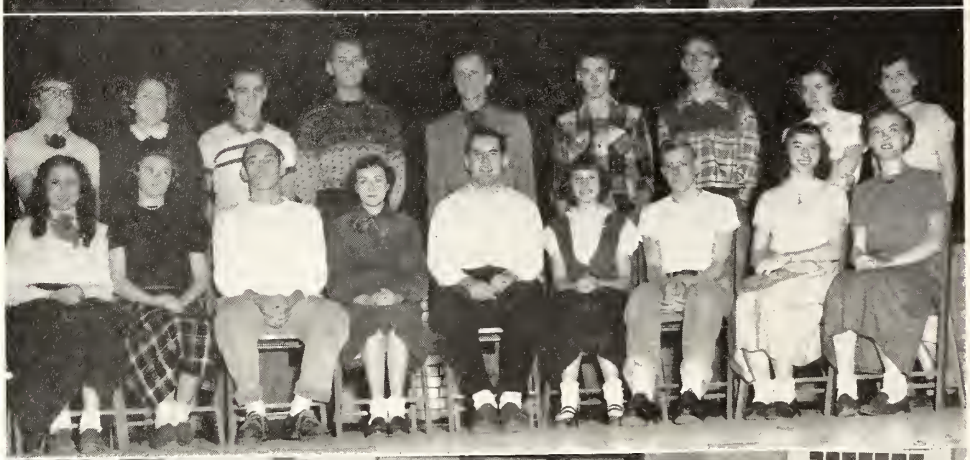

EL REVEZO

ROW 1—Jane Lewis, Jonith Masteryonni, Norman Young, Barbaro Neill, Carl Walton, Judith Johnson, Lee Allison, Bette Pelkin, Helen Freund.

ROW 2 — Morilyn Brunning, Jo Ann Bathwell, Larry Long, Jerry Woolums, Mr. Ted Piersan, sponsor, Leon Redenbacher, Richard Dowson, Nito Doan, Pot Berry.

BI-PHY-CHEMBO

ROW 1 — Ann Thamas, Tommy Hones, Bill Townsend, John Dunn, Poul Schuh, Ranald Morris, Don McAnich, Don Burkam, Carl Walton, Norman Young, Richard Hedrick, Joan Byrne, Beverly Bright, Lee Allison, Bob Babcock, Bill Fellows, John Clevelle.

Math, Spanish, And Science Clubs Made Those Subjects Interesting

Trialge (Math), Bi-Phy-Chembo (Science) and El Revezo (Spanish) clubs flourished during the 1951-1952 season.

Trialge members decorated their annual Christmas tree for the cafeteria. They also sponsored trips to a bank and to the courthouse.

The El Revezo was very active in Pan American Day celebrations. To help raise funds to assist in rebuilding the Mt. Olive Methodist Church, the club sponsored a show. Also the club made a contribution to the Polio Fund.

Bi-Phy-Chembo members enjoyed "after hours" experimenting. A novel puppet show explained the uses of photo-electric cells. Films were sometimes shown at meetings.

ROW 1—Kenneth Maynard, Carl Walton, Richard Belcher, Radney Dreyer, Ray Burkhart, Marian Smith, David Marksbary, Dan Bell, Charles Beckman, Harlan Gillespie, Nelsan Jahnson.
ROW 2—Gearge Halman, Harald Van Arsdale, Kent Duke, Larry Jayne, Ross Ringlespaugh, Dan Tobias, Earnest Brawn, Bill Plunkett, Jim Dearmin, Rabert Gary, Glen Burkhart, David Miller, Eugene Craig.

ROW 3—Ronald Grimes, Richard Carpenter, Jim Wells, Harley Hassell, Walter Inman, Gene Simmans, Rannie Pruitt, Larry Shotts, Jim Harris, Dan Walker, Llayd Jahannessen, Charles Koantz, Rabert McMahan.

ROW 4—Lee Allisan, Jerry Grimes, Claude Fitch, Carl Hatch, Ronald Barger, Richard Uhls.

HI-Y PROMOTED Y. M. C. A. SERVICE IDEALS

Many projects were undertaken by Hi-Y, a branch of the Young Men's Christian Association, last year.

Under the supervision of Mr. James Shockley, dean of boys, the Hi-Y Club clothed a family of 8 at Christmas. They also gave food and toys to about 20 persons.

At the Fall Festival, the club sponsored a booth, and the proceeds from the sale of cokes during the basketball season went to their treasury.

Field trips were taken to Officer's Training Camp at Flat Rock and to the Hi-Y Conference in Connersville.

LATIN CLUB MADE OLD ROME LIVE AGAIN

Latin Club (SPQR) recreated an ancient civilization and made it seem to live again. Members went through old Roman ceremonies at initiations, even to the extent of wearing togas and robes.

The climax of the year came with a Roman banquet in the spring. From the taking of the auspices at the beginning of the festivities at the final entertainment, everything was in keeping with Latin customs.

Vegetable Judges and Quill and Scroll Enjoyed Pleasant Associations

Winning a week's trip to Cleveland to participate in the National Vegetable Judging Contest was one of the outstanding accomplishments of the Vegetable Judging team this year. Coached by Mr. Dwight Cottingham, they are (left to right): Donald Scott, senior; John Dunn, junior; Bill Townsend, senior; Claude Fitch, senior; Chester Freeland, sophomore; Dwight Abbott, sophomore; and Bob Dix, sophomore.

One of our newest and smallest clubs is the Quill and Scroll, International Honor Society for High School Journalists. Sponsored by Mrs. Kathleen Keilman, this organization, made up of members of the Keyhole and Spotlight staff, has as its main project the annual "Hillbilly Hop," one of the favorite school dances.

Members are (left to right): Maurice Thomas, Nancy Lee Heath, Rodney Dreyer, David Marksbary, Carolyn Lincks and Betty Watts. Second semester members are: Sue Shoneman, Bette Pelkin, Bill Tobias, Robert Montgomery, Charles Baker, Helen Freund, and Phyllis Morton.

THE BOOSTER CLUB BACKED OUR TEAM

To brag little, to lose well.
To crow gently, if in luck.
To pay up, to own up,
To shut up if beaten,
Are the virtues of a sporting man.

This was the motto printed on the back of Booster Club membership cards.

The club was organized three years ago by Mr. Bernard Dewitt. This year two new sponsors were added, Miss Helen Phillips and Mr. Trent Gipson. They, along with Mr. Donald Hansell and Mr. Jerry Dewitt, helped supervise the activities of the club.

All students who wished to help back their team were eligible to become members. It was one of the largest school clubs, with an approximate membership of over 500.

The annual dance, called the "Twerp Dance," provided funds for purchasing a Westinghouse drier for the use of the athletic department. The club also presents sportsmanship awards to the best athletes.

DURING 1952

Top man on the imaginary "totem pole" was David Miller, president of the Booster Club. Mary Jane Butler served as secretary-treasurer of the club, and the "bottom man" was Richard Lepper, vice-president.

These officers, with the aid of several committees, were responsible for many fun-filled evenings, and for the promotion of better sportsmanship at Ben Davis.

Reserve cheerleader, Betty Bowman, *Varsity cheerleaders,* Barbara Cafouras, David Miller, Pat Von Strohe, Ronald Gill, and *Reserve cheerleader,* John Pacala.

PHOTO CLUB MEMBERS ARE: ROW 1—George Mack, Gaylard Mock, Paul Schuh, Margaret Vornhem, Nancy Adams, Richard Hedrick.
ROW 2—Fred Wilson, Tom Hanes, Robert Gorman, David Miller, Don Walters.
ROW 3—Tom Sawyers, Marilyn Crawley, Dalaris Miller, Wanda Rice, Jack Miles, Mr. Leland Mills, sponsor, John Ross, Marilyn Phillips, Dolores Warriner, Jane Boughton, Sue Timmons.
BOTTOM LEFT PICTURE: Mr. William Shutt explains the use of the enlarger to Bradley Bingman, Ruth Bartholomew, and Tom Ellis.
BOTTOM RIGHT PICTURE: ROW 1—Sue Timmons, Paul Schuh, Tom Ellis, Richard Hedrick, Bradley Bingman.
ROW 2—Fred Wilson, Ruth Bartholomew, Tom Sawyers, Mr. William Shutt, Don McAnich.

PHOTOGRAPHY KEPT THEM "IN THE DARK"

In its second year, the Photo Club was saddened by the loss of its sponsor, Mr. William Shutt, who took a position with a business firm.

Mr. Leland Mills, science department head, stepped into his place and carried on ably. Members were taught all about photography, from the clicking of the shutter to the final enlargement.

Selling Christmas greetings personalized with photos, and Christmas wrapping paper, earned money for the club treasury.

AND NOW A WORD FROM OUR SPONSORS . . . . . .

Thrifty As Its Name Implies

Scottee Cleaners offers fine cleaning service for a small price. Another special feature of this cleaners is a three hour service.

Myra Gaskins picks up one of her sweaters which has been cleaned by Scottee.

SCOTTEE
Your
3 HOUR DRY CLEANER
Cash & Carry

For Information CALL BElmont 2549
5549 West Washington

—— o ——

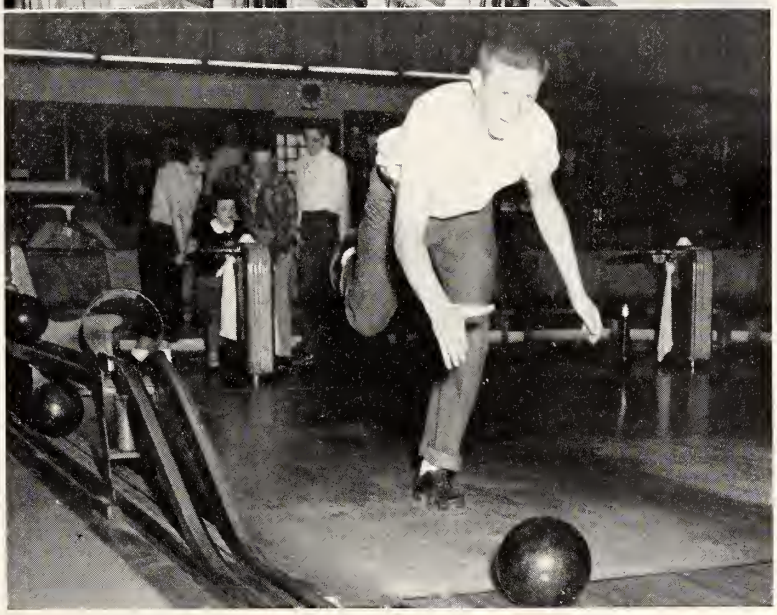

BOWLING For All The Family
3805 West 16th Street

—— o ——

Indianapolis 4, Indiana
TELEPHONE BElmont 4781

Ruth Ramsey, Sue Schoenemann, Don Beasley, and Jim Helfer keep score, as Ronald Ragan takes his turn.

Famous Last Words—"I'm going to make a strike"

But what do you want to bet Ronnie only knocks down three pins? One sure thing is, however, it won't be the fault of the Speedway Bowling Alleys for they are the finest you can find. Later, fill up on food in their fine snack bar.

"Princess," Marilyn Phillips, crowns Richard Stewart, king of the 1951 Junior-Senior Prom. "Prince," Leon Redenbacher, stands ready to crown "Queen," Martha Miller. Members of the court were: Richard Roberson, Norma Barker, Norman Young, David Marksbary, Rosemary McKern, Lucille Wilson, Roberta Marlowe, and Leon Jones.

THE JUNIOR-SENIOR PROM CLOSED THE YEAR'S SOCIAL WHIRL

One of the biggest shows of the year was the Junior-Senior Prom. Stagehands, actors, and directors alike, worked long hours to make this production a success. For it was there that the academy awards of popularity were awarded—in the crowning of the king and queen. A big night in the lives of the upperclassmen that will be long remembered as the "show of shows."

The actors, dancing in a Hawaiian background to the music of Buddy Webber's orchestra, brought to a close the year's programs.

"AFTER 3" ACTIVITIES CONTINUED UNTIL LATE AT NIGHT

Nine dances have become a regular part of the winter schedule.

This last year, Sunshine girls decorated in the Cinderella theme, Dramatic club members were entertained with a Colonial Ball, and Quill and Scroll's usual Hillbilly Hop depended on the colorful costumes of the dancers for its atmosphere.

Prom guests traveled to Hawaii for an evening of glamor.

Freshmen had a western Round-Up and Sophomores decided upon Ye Old Hoe-Down.

Booster, Masuda (magazine dance) and the farewell party dances did not bother with decorations.

"Hey round the corner!" "Swing Your Partner!" "Four hands up and around you go!"

All you needed for a good time at the annual Hillbilly Hop was a strong heart and good lungs.

Formal dresses were prettier than jeans, and corsages were cherished gifts, but both types of dances were fun.

ON THE SPORTS SCENE . . .

Enthusiasts enjoyed watching a varied athletic program last year.

Seven sports were distributed over the school year. The first part of our program which took place during the fall, presented football and cross country.

The second part was during mid-winter, and included basketball, wrestling, and bowling. We concluded with the spring sports of baseball, track, and golf.

Actors, technicians, and directors worked smoothly together to present a worthwhile schedule of athletic programs for Ben Davis Keyhole T. V. viewers.

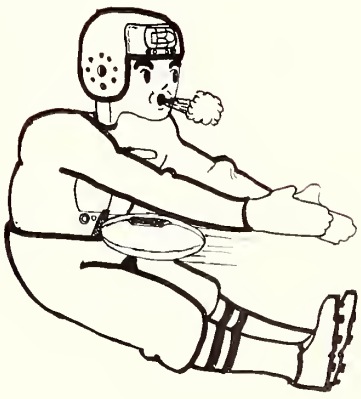

Our campaign of sports got under way with our fall sport of football taking the spotlight with full fury.

An essential part of every television schedule is the sports program, and Ben Davis offers a wide variety in its athletic department.

POWERFUL GRIDMEN OUTSCORED OPPONENTS 177 TO 72

Ben Davis got off to a good start by defeating Decatur Central 19-13. The Southport game was a real thriller. It was a hard-fought battle all the way, but our rugged Giants lost to the powerful Cards, 6-0.

Coach Lou Parnell's team bounced back to win the next two games by a total of 62 points; while their opponents, Warren Central and Pike Township, could manage only 6 points against our Giants. In the annual rivalry game against Speedway, Ben Davis was upset with 14-7 as the final score.

Led by Dave Marksbary, the aggressive Giants defeated the highly respected Howe Hornets for the second straight year at Tech. The score—28-21. We won our next two games, 21-6 and 40-6, to conclude a successful season, from Manual and Beech Grove, respectively.

Among our outstanding gridiron seniors, Dave Marksbary and Don Hagar stood out. Dave made the All-County team but didn't stop there; his achievements gained him statewide recognition, by being named All-State, 2nd string, fullback. Don had knee trouble all season, but managed to make honorable mention All-State this season.

		B. D.			B. D.
Decatur Central	13	19	Speedway	14	7
Southport	6	0	Howe	21	28
Warren Central	6	26	Manual	6	21
Pike	0	36	Beech Grove	6	40

1ST ROW—Clifford Cunningham, James Wells, Elmer Phillips, Jack Hutcheson, Rodney Dreyer, Ronald Morris, and Clifford Chapman.
2ND ROW—Don Wilbur, Ed Truax, Donald Haeger, David Marksbary, and Bob Wilbur.

HARD FIGHTING SUBS HELPED FIRST STRINGERS

ROW 1—Bob Britt, Floyd Brunes, Robert Gary.

ROW 2—Bill Hollingsworth, Tommy Kiritsis, John McCaslin.

ROW 3—Jock Miles, Edword Pflum, Bill Townsend.

ROW 4—John Verhonik, Richord Worrum, Don Wilson.

ROW 5—Dick Wilson.

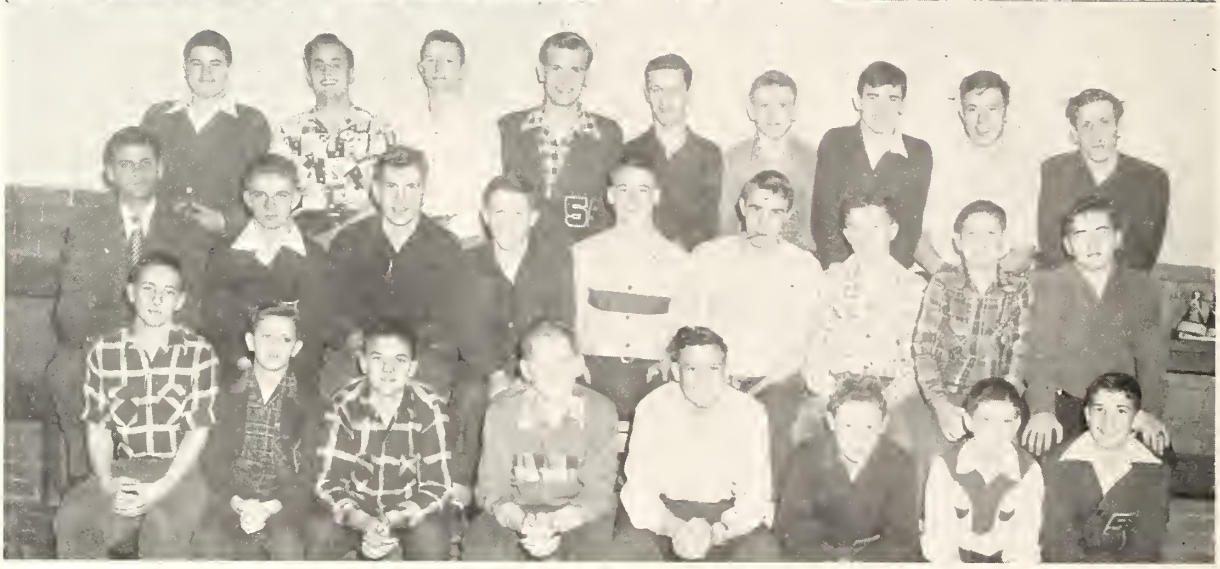

UP AND COMING UNDERSTUDIES

The Ben Davis reserves led by a crew of sophomores lost only one game, won four, and tied three. Coach John Masariu is doing a fine job in preparing the inexperienced gridders for varsity competition.

1951-1952 scores:

		B. D.			B. D.
Shartridge	0	19	Tech	19	6
Manual	6	20	Warren	6	6
Washingtan	6	6	Bays' Schaal	7	20
Sauthport	0	0	Hawe	6	13

Under the guidance of Jerry DeWitt, our hefty freshmen showed great possibilities in emerging from their season undefeated. They won three and tied three.

Their 1951-1952 scores were:

		B. D.			B. D.
Southport	6	6	Washingtan	0	20
Shortridge	0	0	Manual	13	20
Broad Ripple	13	13	Howe	20	26

WELL BALANCED OFFENSE SMOTHERED FOES

Coached by Jerry De Witt our Ben Davis varsity basketball team posted the best season record in the history of the school. The team, made up of two seniors, seven juniors and one sophomore, wound up the season with 17 wins and 4 losses. The most thrilling victories were over such standout teams as Howe, Washington, Southport, Broad Ripple, Manual, and Speedway. The defeats by Franklin Township in the County Tourney and by Decatur Central in the sectionals were most disheartening. The Giants also re-wrote the record books of the school with 11 straight victories before our shorthanded Giants were defeated by a "red hot" Shortridge team at the Spartons' gym.

Norman Young and Leon Redenbacker, senior veterans, served as co-captains. Ronald Ragan, junior forward, and Leon Redenbacker, guard, led the scoring with 273 and 272 respectively. Getting 31 points against Lawrence Central in the Sectional, Ragan also had the high game of the year. Ragan was voted a spot on the all-sectional team while Redenbacker gained honorable mention on the all-county squad. The Giants defeated Decatur Central on February 1, 1952, to regain possession of the Dope Box which they defended successfully in defeating Speedway and Lawrence Central. The Dope Box will remain in the Ben Davis trophy case until next season.

Left to Right: Robert Wilbur, Leon Redenbacher, Robert Duling, Richard Pettit, Ronald Ragan, Mr. Jerald Dewitt, coach, Richard Warrum, Robert Britt, Norman Young, Edward Weil, Robert McMahan.

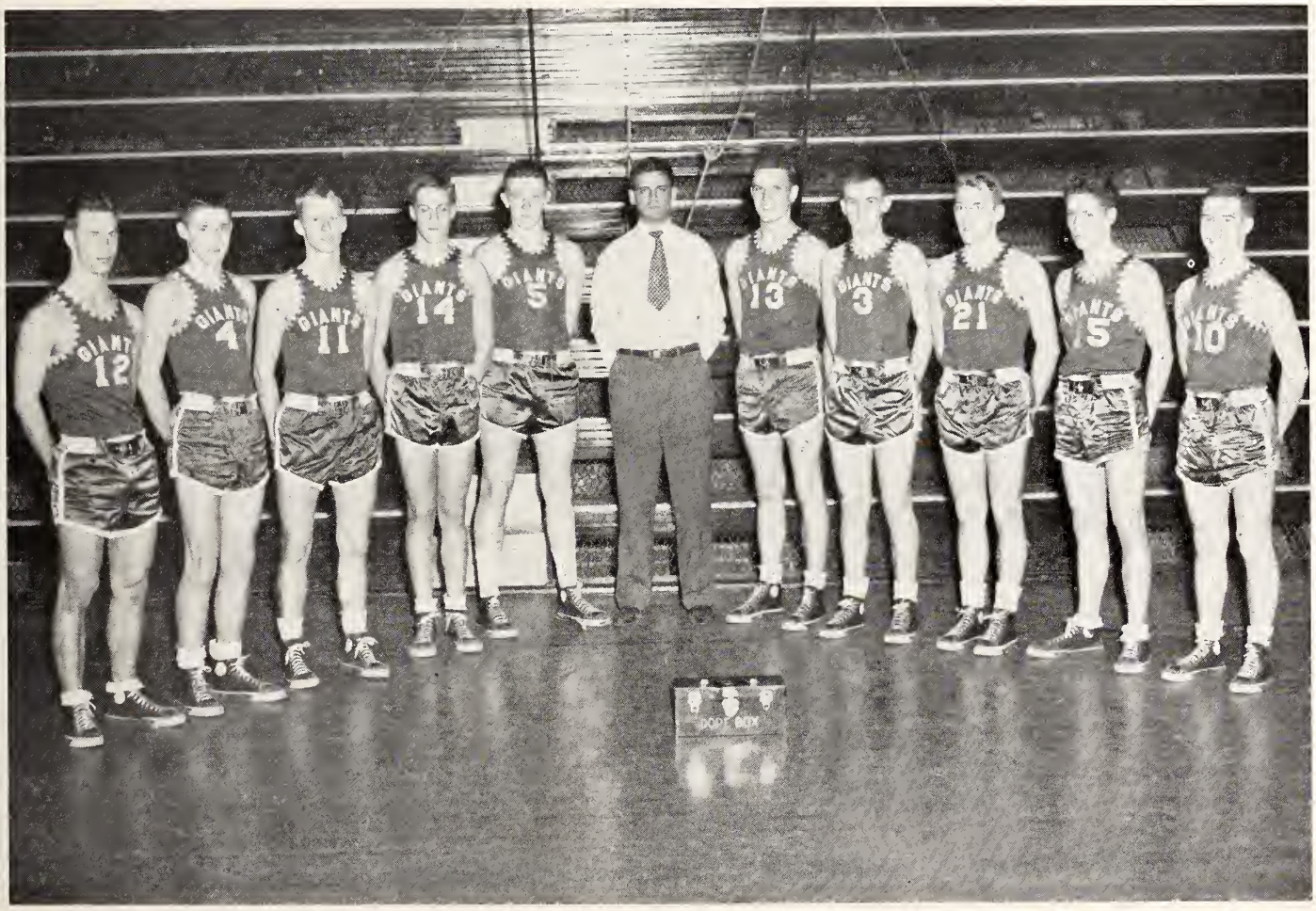

GIANTS "CAUGHT IN THE ACT"

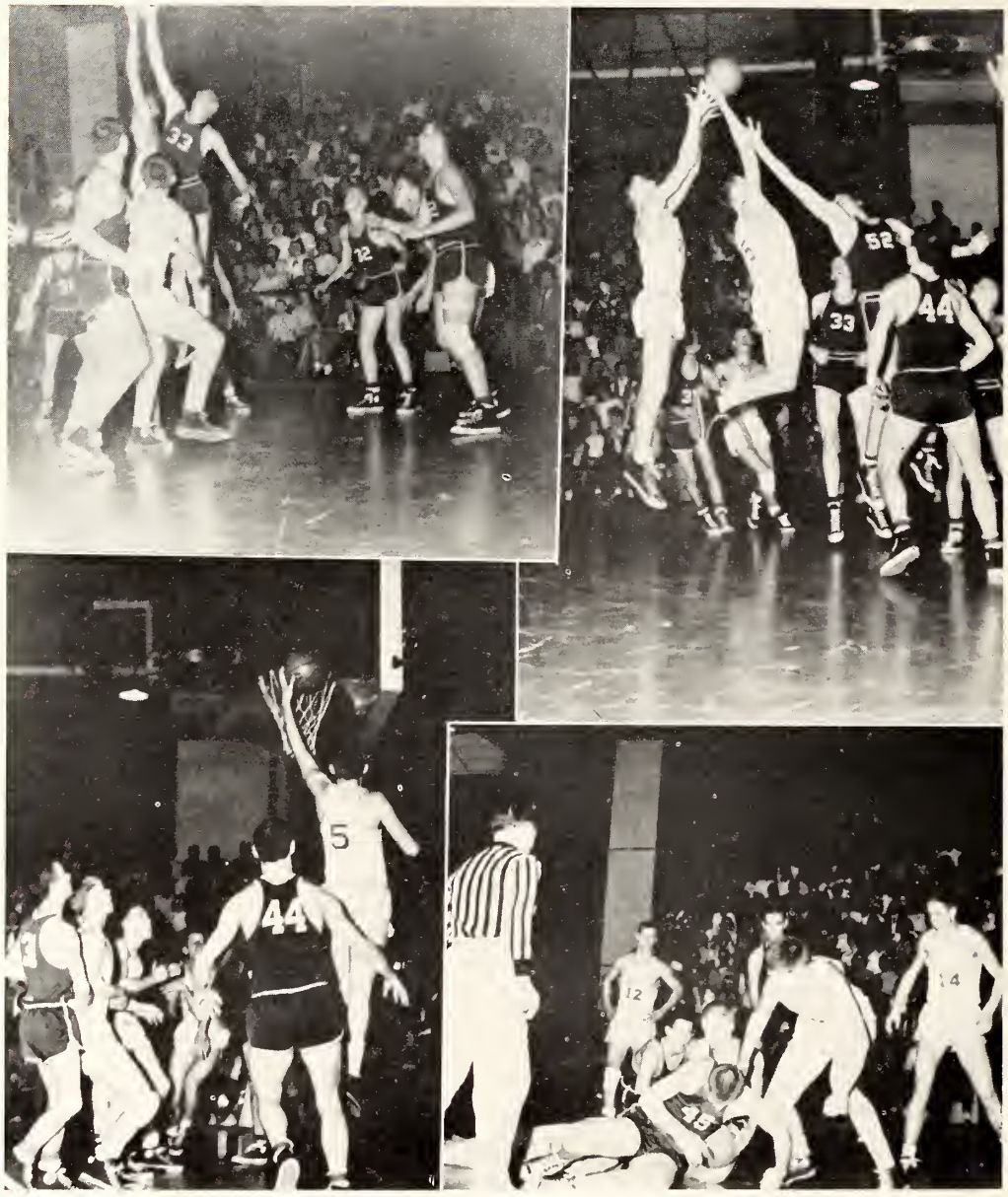

UPPER LEFT—Norman Young of B. D. jumps with Dan Johnston of Southport.

UPPER RIGHT—Ronold Rogon of the Giants, rebounds.

LOWER LEFT—Ronold Rogon drops in a lay-up, as Bob Wilbur and Normon Young awoit a possible rebound.

LOWER RIGHT—Bob Thiel of Southport takes the ball from teom-mote Jim Boker.

B. D.		Opp.
53	Center Grove	25
53	Decotur Centrol	40
51	Pike Township	40
43	Fronklin Township	36
51	Worren Centrol	25
51	Brownsburg	40
38	Howe	37

B. D.		Opp.
48	Monuol	46
48	Socred Heort	37
51	Woshington	50
55	Broad Ripple	47
32	Shortridge	48
*41	Fronklin Twp.	48
56	Southport	50

B. D.		Opp.
47	Decatur Centrol	42
47	Speedway	46
46	Cathedrol	50
62	Lowrence Centrol	45
60	Cloyton	45
*58	Lowrence Central	44
*41	Decatur Central	43

*Tournament Play.

RESERVE BASKETBALL SQUAD

ROW 1—Jae Harland, Bill Raach, Jim Fahrner, Tam Kepler, Dick Lepper.

ROW 2—Ranald Utterback, Pete Bear, Flayd Brunes, Mr. Rabert Clayd, Coach; Edward Weil, Chet Freeland, Bab Schmidt.

FRESHMAN BASKETBALL SQUAD

ROW 1—Gene Blythe, Don Tabias.

ROW 2—Rabert Keen, Larry Shatts, Jahn Sawyers, Jahn Koher, Bab Baruff, David Marks, Herschel Watts, Jerry Christie, Gary Conger, Student Manager.

ROW 3—Mr. Jahn Masariu, Caach, Bab Clubb, Tam Crawe, Jimmy Stephens, Fred Stegemaller, Carl Lentz, David Saurbaugh, Jerry Forston, Larry Berry, Bab Bear and Bud Bawlin, Student Managers.

Giant Frosh Won County

Under the watchful eyes of John Masariu, our frosh won the county championship for the third consecutive year. The scoring consisted of a well balanced attack led by Jimmy Stevens with 128 points, who was followed closely by Tommy Crowe, Fred Stegemoller, and Bob Clubb. Our overpowering freshmen won 14 and lost 4.

Fast Breaking Reserves Excelled

Behind the excellent coaching of Bob Cloyd, our reserve team won 11 and lost 7. Coach Cloyd is to be complimented on his teams, in the 3 seasons he has led the reserve. The reserve strategist has had three winning teams of Sophomores playing against teams composed of sophomores and juniors. This year's scoring was led by Ed Weil with 112 points in 12 games, and followed by Tom Kepler. Our reserve team is to be praised because of their desire to win, and their "never say die" attitude.

TRACKSTERS EDGED OUT OF COUNTY

ROW 1—Bill Howell, Ronnie Smith, Clifford Cunninghom, Robert Moch, Chorles Williams.

ROW 2—Bill Townsend, Student Monager, Corl Fuller, Dick Stewort, Bill Toylor, Goton Allen, Bill Tobios, Ed Pflum, Ronold Morris, Mr. Lou Pornell, Cooch.

Lou Parnell's cinder men did a fine job last season. Led by the boy with the "springs" in his legs, Gaton Allen, our speedsters won all but two of their meets outside of the county, and the sectional tourney meets. At Bloomington in the Hoosier Relays, Gaton set a new high jump record. He won sectional, regional, and state final honors for Ben Davis.

Our Giants were edged out of the county tourney by Warren Central in the last event of the meet.

Ben Davis experimented with Cross Country this year under the guidance of Coach Donald Hansell. Led by Jerry Rushton, our distance men showed great possibilities for the coming year.

Coach Hansell is expecting a larger turn-out next year, and he will also have his athletes come out sooner.

Left to right—Louis Petty, Jerry Rushton, Jock Jester, Leon Redenbocher, Normon Young, Robert Duling, Bill Toylor, Chorles Phillips, John Horlin, Dovid McColmet.

HARD HITTING AND GOOD FIELDING EARNED TITLE

(1951 team)

ROW 1—Jim Lawler, Dick Hazelwood, Harold Watkins, Jack Hutchison, Lean Redenbacher, Rabert Wilbur, Monte Shambaugh, Bob Phillips.

ROW 2—Jim Backer, Bill Hallingsworth, Bill Arnold, Dan Hagar, Bill Verhanik, Elmer Phillips, Narman Yaung.

ROW 3—Caach Haward Waads, Bert Morgan, Otis Bickel, Student Managers, Dan Pratt, Jahn Verhanik, Bab Mitchell, Rabert Duling, Don Wilbur, Jack Morgan, Student Manager, Mr. Rabert Cloyd, Assistant Coach.

Under the fine coaching of Howard Wood, the Ben Davis Giants won the first County Baseball Tourney. Up until this year, the champion had been determined by the league play. Ben Davis has won the championship three out of the last six years, and finished second the other three years. The overall record is 55 wins and 15 losses.

Bill Arnold, Jim Backer, Bob Phillips, and Monte Shambaugh were the graduating Seniors on last year's team. Jim Backer led the team in hitting with an excellent .467 batting clip. Bill Arnold did a fine job in the field, completing his fourth year as varsity shortstop. Shambaugh and Phillips were fine utility men.

Ben Davis is hoping to have one of the strongest teams in the state this year. Also, in addition to the four Seniors, we lost three pitchers who were expected to carry a large portion of the pitching load. However, the ace of last year's pitching staff, Leon Redenbacher, is expected to do another fine job, with veteran catcher, Norman Young.

B. D.		Opp.
6	Broad Ripple	5
9	Sauthport	0
7	Shortridge	5
14	Beech Grove	5
5	Cathedral	7
11	Franklin	1

B. D.		Opp.
15	Decatur Central	4
1	Washingtan	4
	Caunty Tourney	
4	Franklin	2
9	Speedway	6
4	Sauthpart	3

B. D.		Opp.
17	Charletan	5
11	Warren Central	9
6	Lawrence	3
8	Hawe	4
10	Speedway	0

WRESTLERS GAINED VALUABLE EXPERIENCE

Our wrestling team in their second year of varsity competition showed a great improvement over last year's grunt and groan men. The two outstanding wrestlers on the squad were Charles Bradfield and Don "Babe" Pratt; both boys are juniors and will be back next year. Our grapplers participate in matches with schools all over the state.

BOWLING

Each Wednesday afternoon approximately forty Ben Davis bowlers made their way to the Speedway Bowling Alleys to engage in the fun-filled intramural sport of bowling. Mrs. Louise Williams and Miss Mary McLane generously gave their time to make sure the league was handled properly. Georgenne Cassidy posted a 215, and in doing so her efforts won her a pin from the American Junior Bowling Congress.

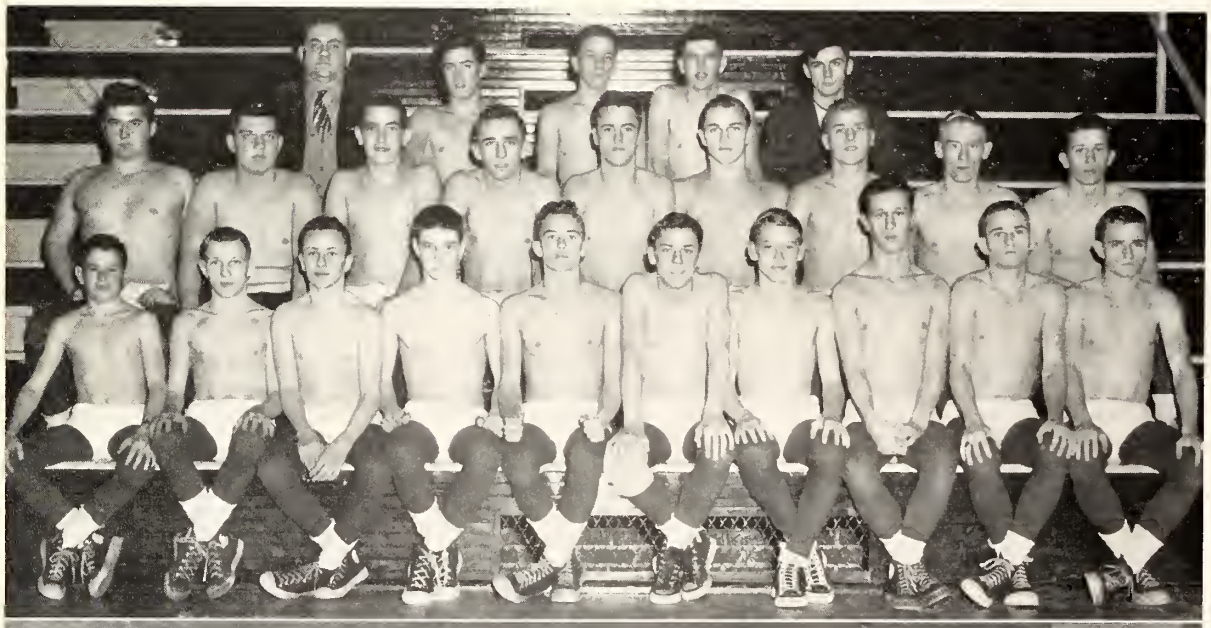

ROW 1—G. Hugg, D. Pratt, B. Minet, N. Neese, J. Jester, B. Bell, C. Dinwiddie, E. Cunningham, J. Grimes, H. Grimes.

ROW 2—B. Townsend, B. Gary, C. Merz, E. Pflum, R. Ritter, P. Burkett, C. Prichett, C. Bradfield, C. Cunningham.

ROW 3—Mr. Parnell, C. Lefever, B. Peiper, M. Eastridge, D. Wesner.

ROW 1—V. Moore, V. Sheppard, E. Smith, B. Bingman, D. Janes, J. Oglesby, M. Ray.

ROW 2—N. Broadstreet, B. Martin, C. Lucas, A. Bawman, S. Wright, G. Cassidy, D. Beasley, P. McFall.

ROW 3—Miss M. McLane, P. Petzhold, P. Stanfield, S. Gilbert, P. Lane, R. Dudziak, J. Gantz, S. Wright, R. Dean, J. Boughtan, D. Jahnsan, V. Rhaades, Mrs. L. Williams, spansor.

ROW 4—R. Faulkner, L. Long, D. Crawford, G. Anacker, B. Thampson, D. Miles, T. Landan, C. Rudicle, B. Moch.

CAREFUL PLANNING PAID OFF

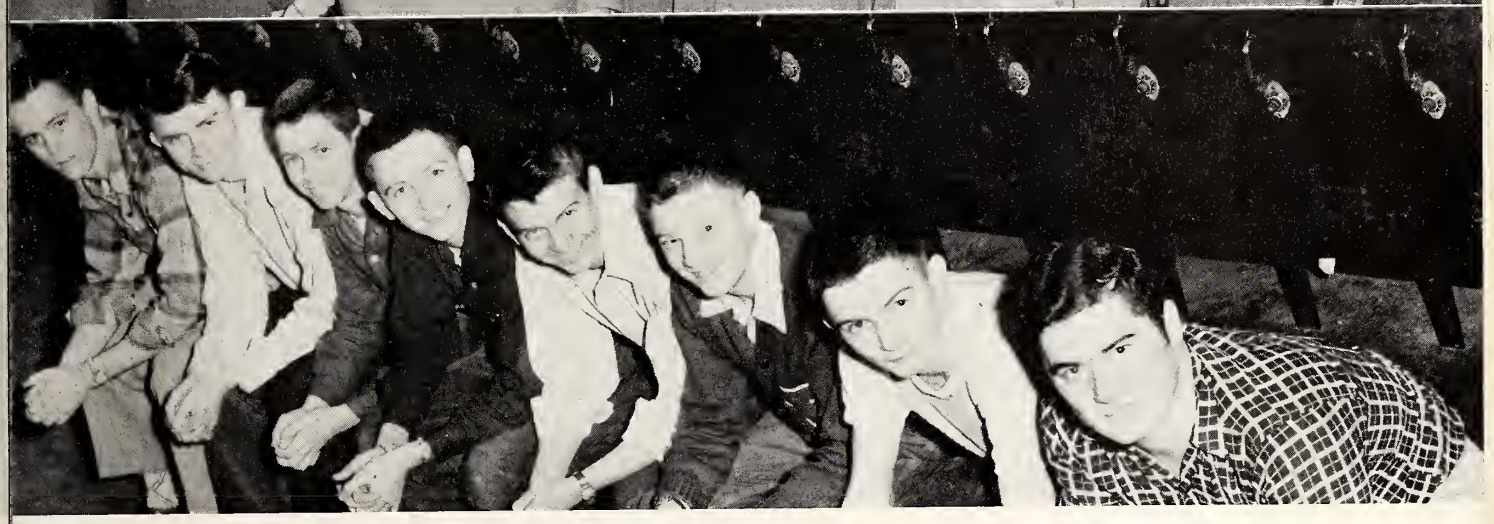

From left to right—Mr. Howord Woods, Mr. Lou Pornell, Mr. Robert Cloyd, Mr. Gordon Horker, Director of Athletics, Mr. Trent Gipson, Mr. John Mosoriu, Mr. Donold Honsell.

Student Monagers, *from left to right*—Robert Ritter, Richord Meyer, Lynn Pike, Pete Dovis, Jim Ferrell, Jock Morgan, Bert Morgan, Bill Townsend.

Any television program is judged, not only by its actors, but also by the smoothness of its stage management. Ben Davis is fortunate in having these skilled men as directors. They are the brains of the Ben Davis Giants. Their hard work has paid off in a highly successful athletic program. These men have placed Ben Davis at the top of the county sports parade. Our victory minded coaches carried our purple and white banner to one county championship in baseball; two runner-ups in track and football, and our basketball record was by far the best of the county schools. That's what our coaches did in our four major sports.

But behind the scenes, the seldom heard of student managers worked long hard hours after school. They took care of and washed the athletic equipment; swept and mopped the floors, and listened to and took care of the gripes and groans of our athletes. Our student managers were the fall boys of all the athletic activities in the school. The boys deserve special praise for their work.

TEACHERS, STUDENTS, AND MAINTENANCE WORKERS MADE UP OUR CAST

On the following pages we have pictured our entire cast as they appeared in the 1952 presentation.

First, the teachers who supervised our programs (classes), sponsored our clubs, and helped us plan our lifetime careers.

Second, the maintenance crew, who were in charge of keeping our studio clean and warm, and the ladies in the cafeteria who served us nutritious and enjoyable meals.

Third, our senior actors (students) who have given their last performance at B. D. studio. The understudies (underclassmen), who will replace them, follow.

These were the people who made possible the re-presentation of B. D. programs on Channel '52.

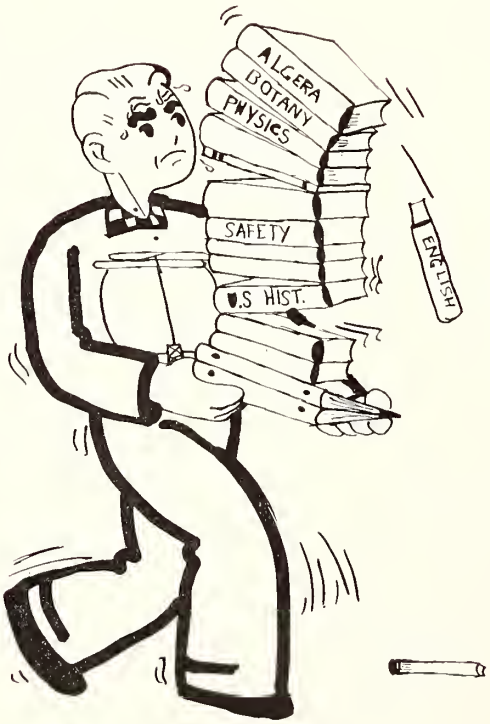

B. D. Tele Vision seemed to be having trouble with too many lessons, as a lot of students did.

THESE MEN GREETED NEWCOMERS TO OUR BROADCASTING STATION

Mr. Bernard Dewitt, Mr. Leland Mills, Mr. William Girton on phone.

New members of the Ben Davis television cast were greeted by Mr. Bernard Dewitt, vice-principal of the freshman building.

Mr. Leland Mills, vice-principal, saw to it that each actor (student) had a locker to keep his equipment in, and that the lunch lines moved efficiently through the cafeteria.

The technician in charge of scheduling programs (classes) for each actor was Mr. William Girton, registrar.

These three men were very helpful in keeping things at the B. D. T. V. studio running smoothly.

Mr. Charles Vance, principal of Ben Davis High School since 1920, smiled genially when asked to pose for the camera.

OUR T. V. STUDIO HAD FIFTY-THREE TECHNICIANS

Our technicians were a busy crew. Besides a long day of supervising programs, they spent many of their own precious hours sponsoring extra-curricula activities, helping on door duty at games and dances, and transporting students to conventions and meetings.

Dean of Girls: Mrs. Helen Mercer. Dean of Boys: Mr. James Shockley.

Office Clerk: Mrs. Alice Harker.

ENGLISH

Mr. James Shockley, *English and dean of boys;* Mr. Don Hansell, *English and assistant coach;* Miss Mary Elizabeth McCleary, *English;* Mrs. Beneda Campbell, *English and Red Cross;* Mrs. Elsie Ball, *department head, English and dramatic coach, Thespian sponsor;* Mrs. Wilma Jay, *freshman English, clinic, and Sunshine Club sponsor;* Mrs. Kathleen Keilman, *English, journalism, Spotlight, Keyhole, and Quill and Scroll sponsor;* Mrs. Ruth Gooch, *English;* Mrs. Carolyn Peet, *English and dramatic assistant.*

SPECIAL TEACHERS

Mr. Dwight Cottingham, *Agriculture and 4H clubs;* Mr. Roach, *mechanical drawing;* Mrs. Louise Williams, *head librarian, bowling league sponsor;* Mr. Omar Hybolt, *band director, choir director, Purple-Aires sponsor;* Miss Irene Robey, *counselor;* seoted: Mrs. Foye Nelson, *recording secretary of P. T. A., art;* Mr. Hayes, *shop.*

MATHEMATICS

Mr. William Girton, *registrar, algebra;* Mrs. Helen Poince, *geometry;* Miss Gladys Dawson, *algebro, general math;* Mrs. Mildred Shirley, *generol math;* Miss Nina Martin, *department head, algebra, geometry, trigonometry;* standing: Mr. Carl Nougle, *commercial arithmetic, geometry;* Mr. Dole Hommner, *algebra.*

PHYSICAL EDUCATION

Standing: Mr. Howard Wood, boys' gym, baseball coach, 10B class sponsor, bookkeeping; Mr. John Masariu, boys' gym, Frosh basketball, reserve football; seated: Mrs. Kathleen Show, girls' gym, cheerleaders sponsor, 12A class sponsor; Mr. Gordon E. Harker, department head, safety, boys' health, Director of Athletics; Miss Helen Phillips, girls' gym, Booster Club sponsor.

LANGUAGE ARTS

Standing: Mr. Ted Pierson, Spanish, safety, El Revezo sponsor; seated: Mrs. Helen Wompler, Latin, library, Sunshine Club and S. P. Q. R. sponsor; Mrs. Helen Mercer, department head, dean of girls, S. P. Q. R. sponsor, Cicero and bible literature; Mrs. Esther Steindorff, Caesar and Latin II, S. P. Q. R. and Sunshine Club sponsor.

SCIENCE

Standing: Mr. Robert Cloyd, botany, reserve basketball, assistant baseball coach; Mr. John Masariu, biology; Mr. Victor Poe, chemistry; Mr. Leland Mills, department head, chemistry, physics, botany; Mrs. Elizabeth Crider, biology.

HOME ECONOMICS

Mrs. Martho Welch, *health, home economics I and II, 4H club sponsor;* Miss Mildred Senour, *home economics I and cafeterio;* Miss Harriet Wilkinson, *home economics III, IV, and VI, 4H club sponsor.*

COMMERCE

Miss Mobel Dierdorf, *shorthond, junior closs sponsor;* Mrs. Mildred Doyle, *generol business;* Miss Hozel Kennedy, *bookkeeping, cofeteria bookkeeper;* Mrs. Jessie Kirk, *department head, shorthond, typing, clerical proctice, mimeogroph room supervisor;* Mrs. Floro Foust, *typing, attendonce clerk;* Mrs. Louro Fravel, *bookkeeping, law.*

HISTORY

Mr. Poul Ritterskomp, *economics and U. S. history;* Mr. Gipson, *R. O. T. C., world history, sophomore sponsor, Booster Club;* Miss Olive Corruthers, *deportment heod, geography, civics;* Miss Mory McLone, *U. S. history, 12B sponsor, Sunshine Club;* Mr. Lou Pornell, *world history, football ond track coach;* Mr. Thomas Mohon, *U. S. history, psychology.*

Mr. Dunn enters the door of the new studio (building adjacent to high school) which will be occupied beginning next fall. This was Mr. Dunn's first year as township trustee.

THESE WERE THE PEOPLE WHO MADE US COMFORTABLE

An important part of our school is those people who quietly work to keep things clean and in good repair.

Compliments on our cafeteria are frequent. This group of women produce a variety of good nourishing food for Ben Davis's actors and actresses.

Mrs. Lula Tamlin, Mrs. Mable Murray, Mrs. Mary Ramey, Mrs. Sally Pawell, Mrs. Mary Landrigan, Mrs. Alice Armstrang, Mrs. Martha Barnhart, Miss Mildred Senour.

Mrs. Mary Yackey, Mr. Jahn Heatan, Mr. Miltan Richardsan, Mr. Rabert Fraker.

FOUR YEARS AT BEN DAVIS ENDED ON MAY 28

Senior class officers of the June class are Norman Young, Leon Redenbacher, Mary Jane Butler, and Peggy Forstan. Standing are the officers of the 12A January class, Rosemary McKern, Charles Koontz, Carole Hart, and Tommy Kiritsis.

As we look back on our high school days we see ourselves as eager freshmen. High school was a new and pleasant experience for most of us. Four years seemed like a long time then, but now we are proud seniors.

The highlight of our freshman year was the freshman party which was built around a circus theme.

The 9A class officers were David Marksbary, Kathleen Adkins, Bob Kurtz, and Sara Ritter; the 9B officers were Jack McClain, Ann Thomas, Robert Mitchell, and Betty O'Key.

After summer vacation we looked forward to entering the senior building as sophomores. The 10A's elected David Marksbary, Betty Watts, Kathleen Adkins, and Don Farmer as their officers. The 10B's elected Robert Wilbur, Barbara Cafouras, Delores Pepelia, and Bob Britt.

Our junior year was filled with many activities. The 11A officers were Larry Moon, Lois Burks, Don Hagar, and Margaret Froelich. The 11B's elected Leon Redenbacher, Mary Jane Butler, Don Farmer, and Gaidene Christie.

To make money for the Prom, we sold popcorn and cokes at the football games and sponsored skating parties at Riverside. For the Prom we decorated the gym to represent a May flower garden.

Now that we are seniors we look back with pride and satisfaction to our days at Ben Davis. We started the year by electing our officers. The 12A's elected Tommy Kiritsis, Rosemary McKern, Charles Koontz, and Carole Hart; the 12B's elected Leon Redenbacher, Mary Jane Butler, Norman Young, and Peggy Forston.

We were all proud to wear our senior jewelry. Then came the ordering of announcements, name cards, and caps and gowns. We will always remember the excellent basketball season, the senior play, and the Prom.

It's all over now . . . but we feel a sense of accomplishment that we have never felt before.

SENIORS

ROW ONE:

KATHLEEN ADKINS—Boosters, S. P. Q. R., Sunshine Society, Clinic, 9B Vice President, 10B Secretory, 12A Council.

NANCY ALBRECHT—Sunshine Society, Boosters.

VIVIAN ANN ALEXANDER — S. P. Q. R., Boosters, Sunshine Society.

ROW TWO:

BETTY LOUISE ARNOLD—Sunshine Society, Boosters.

JUNE DARLENE ARNOLD—Baosters, S. P. Q. R.

DOLORES ASHER—Boosters, S. P. Q. R.

ROW THREE:

JACK BAILEY

CHARLES BAKER—Spotlight Stoff (Editor).

ROBERT V. BAKER—Boosters, Freshmon ond Reserve Basketball.

ROW FOUR:

CHARLENE BALDWIN—Purple-aires.

ROBERTA A. BALL—Math Award, Girls' Basketboll and Baseboll.

JANE BALLARD — Sunshine Society, Boosters, 9B Council.

ROW FIVE:

BARBARA BARTLETT—Sunshine Society, S. P. Q. R., Trialge, Library, Office, Moth Certificote, State Rep. in Achievement Progrom.

DON BEASLEY—Photo Club, Dramatic Club, District Winner, "I Speak For Democrocy," High Bowler (1950-51).

CHARLES F. BECKMAN—Boosters, Photo Club, S. P. Q. R., Hi-Y.

ROW ONE:

RICHARD BELCHER—Hi-Y, Boosters.

CAROLYN JOAN BELDEN—Sunshine-Society, F.H.A., Boosters, Trialge, Clinic, Math Certificote.

DON BELL—Hi-Y, Boosters, Purple-aires, Wrestling.

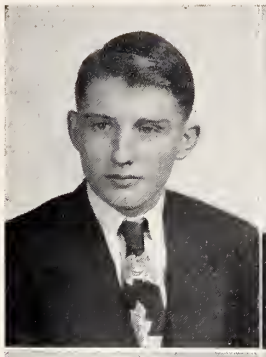

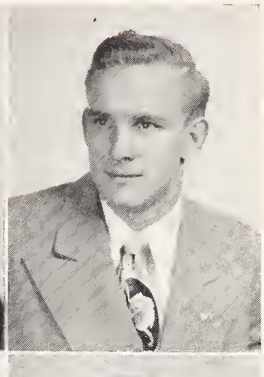

ROW TWO:

JOE BERRY—Boosters, Hi-Y, Football, Track.

PATRICIA ANN BERRY—Sunshine Society, El Revezo, Boosters, Bi-Phy-Chembo, Clinic.

MARY LOU BINKLEY — Sunshine Society, Boosters, S. P. Q. R., Office.

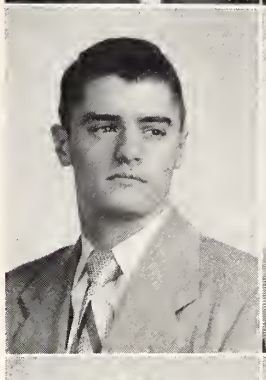

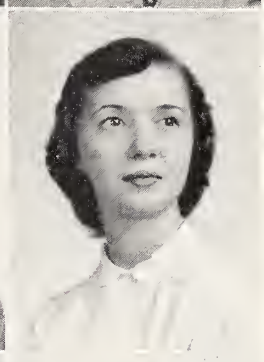

ROW THREE:

DIANE BOHM—Spotlight Stoff.

SHIRLEY ANN BOSTARD

JANE BOUGHTON — Photo Club, Clinic, Boosters, S. P. Q. R., Sunshine Society, Bowling.

ROW FOUR:

BETTY JEAN BRANHAM—Boosters, Sunshine Society, S. P. Q. R., Library, Girls' Basketball.

SANDY BROTHERS—Boosters, Sunshine Society, S. P. Q. R.

LEOLA BRUTCHER—Dromotic Club, Boosters, Sunshine Society.

ROW FIVE:

HELEN BRYANT

ERMA BURDETT

JACK LEROY BURKAM—Boosters, Choir, Freshmon Cheer Leoder.

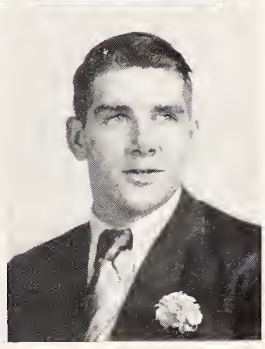

ROW ONE:

RAYMOND BURKHARDT — Hi-Y, Band, S. P. Q. R., Boosters, Purple-oires.

MARY JANE BUTLER — Dromotic Club, Thespian, S. P. Q. R., Boosters, Sunshine Society, 11B Secretory, 12B Vice President.

RAYMOND BYRNE

ROW TWO:

JETTY CANADA—Boosters, Sunshine Society, S. P. Q. R.

NORMA CASE—Sunshine Society, Boosters, Girls' Basketball ond Boseball.

GEORGENNE CASSIDY—Boosters, F. H. A., Sunshine Society, Dromotic Club, Bowling, Girls' Bosketball ond Baseboll.

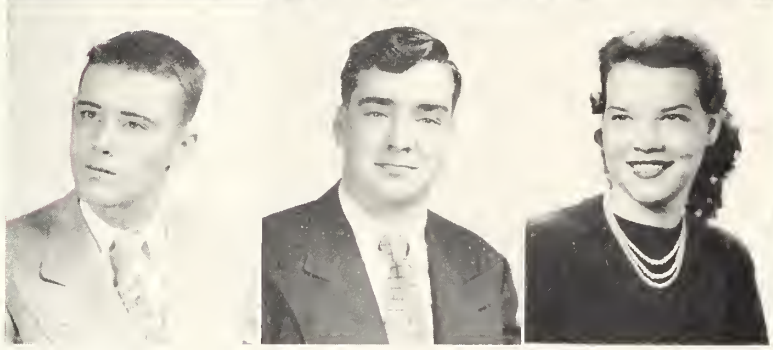

ROW THREE:

CLIFF CHAPMAN—Boosters, Footboll.

CLYDE D. CHASTEEN—4-H.

GAIDENE CHRISTIE — F. H. A., Boosters, Sunshine Society, Girls' Bosketboll and Baseboll, 11B Secretory.

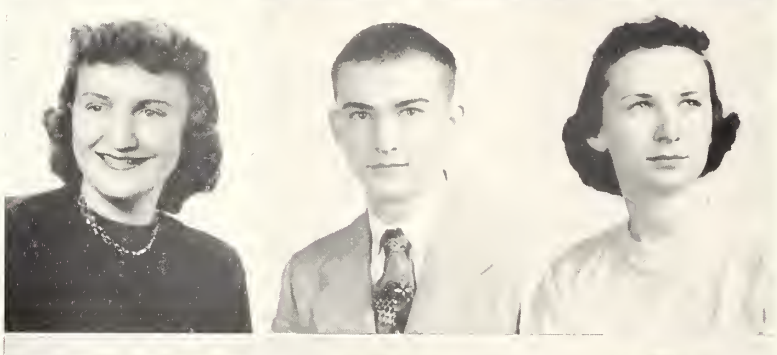

ROW FOUR:

BARBARA JEAN CLAIR—Sunshine Society, Boosters, F. H. A., Girls' Basketboll.

FORREST A. CLAIR—Boosters, Freshman Boseboll, Reserve Footboll, Vorsity Wrestling.

KATHRYN COLLESTER—Sunshine Society, Boosters, Library, Girls' Basketboll, 9B Council.

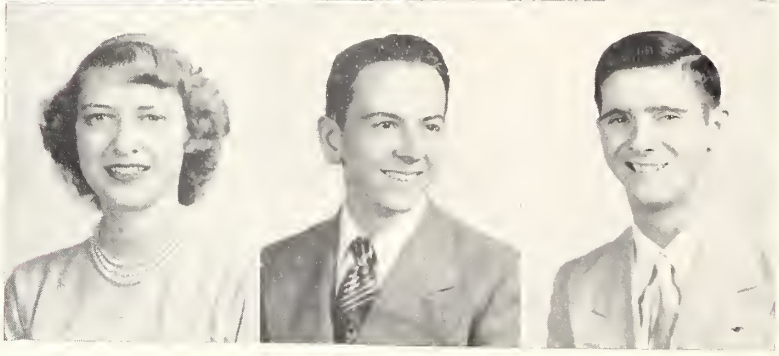

ROW FIVE:

MARILYN SUE COOPER—Choir, Boosters.

WILLIAM HAROLD COTTONGIM—Boosters.

EUGENE CRAIG—Boosters, S. P. Q. R., Hi-Y.

ROW ONE:

***DUANE W. CRAWFORD**—Charus.

ROSALIE CULBERTSON—Sunshine Society.

LAVENNA DELOFF—Sunshine Saciety, Boosters,-4-H.

ROW TWO:

NITA DOAN—Baasters, Sunshine Saciety, El Reveza, Clinic.

RALEIGH DOBBINS—Baasters, S. P. Q. R., Faatball, Track.

BILL DODDS—Baasters, Hi-Y, Freshman and Reserve Basketball.

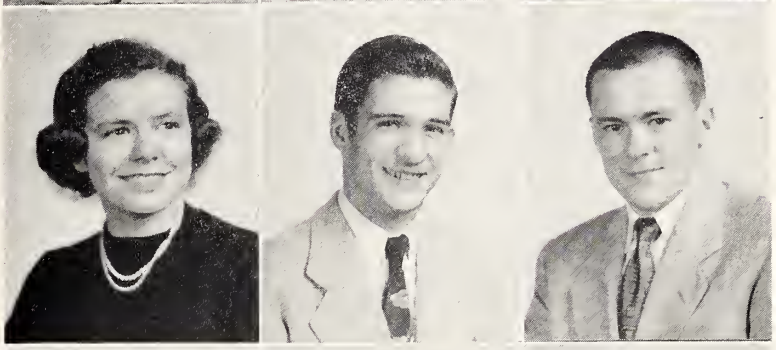

ROW THREE:

MARK RODNEY DREYER—Boosters, Hi-Y, Quill and Scrall, Band, Chair, Spatlight Staff, Reserve and Varsity Faatball.

PATRICIA DUGGER—Spatlight Staff, Girls' Basketball, and Baseball.

WILLIAM DUNBAR—Boosters.

ROW FOUR:

BETTY ANN DUNCAN—Photo Club, Sunshine Saciety, Boosters, Sunshine Hanor.

PEGGY LOU DUNCAN—Baasters.

JANET EHLE—Sunshine Saciety, Baasters.

ROW FIVE:

CHARLES ELLIS—Boosters, Phata Club.

DELORIS JEAN ELLIS—Boosters.

PATRICIA ANN ELLIS—Boosters.

*Will graduate Janvory, 1953.

ROW ONE:

MARIBELLE EMMERT — Sunshine Society, Spotlight Staff.

NORMA EMMERT—Sunshine Society, Boosters.

ROY ALLEN FAHRBACH—Boosters.

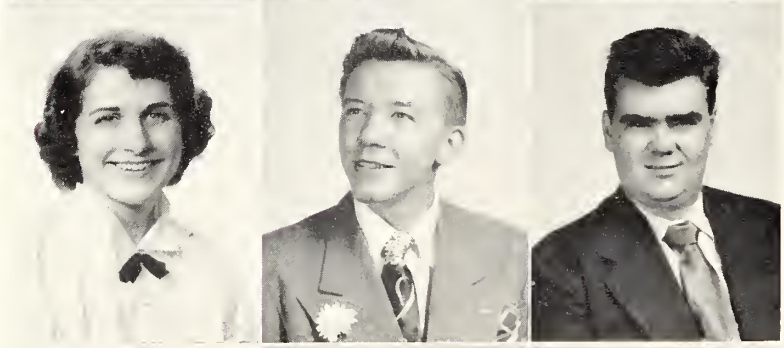

ROW TWO:

JOAN FARLOW—Boosters, Sunshine Society, S. P. Q. R., Clinic.

RON L. FAULKNER—Spotlight Staff (Editor), Hi-Y, Faatball, Wrestling, Bowling.

BILL FELLOWS—Photo Club, Bi-Phy-Chembo, Boosters, S. P. Q. R., R. O. T. C. Color Guard.

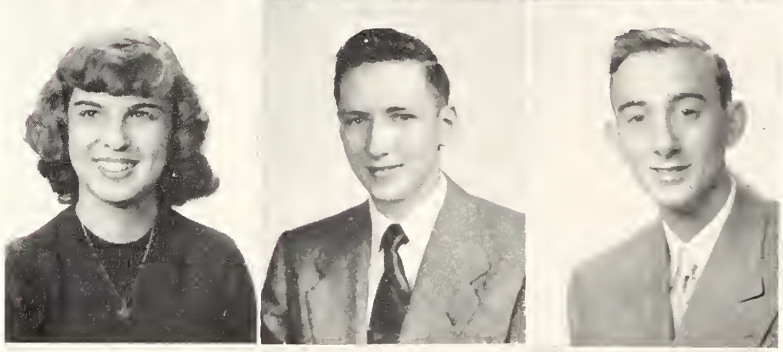

ROW THREE:

DIANASUE FERGUSON — S. P. Q. R., Sunshine Society, Baasters, Library.

CLAUDE FITCH — Boosters, Hi-Y, 4-H, Vegetable Judging.

ROBERT FLAKE—R. O. T. C. Rifle Team.

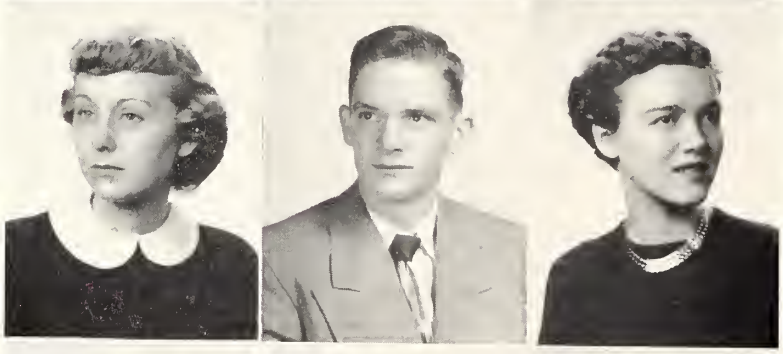

ROW FOUR:

PEGGIE LOUISE FORSTON—Sunshine Society, Clinic, Boosters, S. P. Q. R., 9B Council, 12B Secretary.

GLENN FOX—Boosters, 4-H, Hi-Y, 11A Council.

HELEN PAULINE FREUND—Boasters, Sunshine Society, El Revezo, Spotlight Staff (Editor), Keyhole Staff, Quill and Scroll.

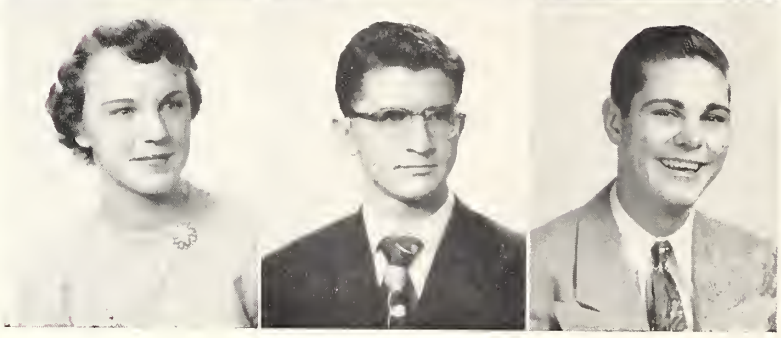

ROW FIVE:

MYRA ELIZABETH GASKINS — Sunshine Society, Boosters, S. P. Q. R.

MACKEVER GERMAIN—Spotlight Staff.

RONNIE GILL—Dramatic Club, Boosters, S. P. Q. R., Hi-Y, Cheer Leader.

ROW ONE:

HARLAN E. GILLESPIE — Boosters, Hi-Y, Freshmon Trock, Freshman ond Reserve Footboll.

VIRGINIA RUTH GOLL — S. P. Q. R., Sunshine Society, Boosters.

VIRGINIA GOODWIN—Boosters, Moth Certificote.

ROW TWO:

ROBERT R. GORMAN—S. P. Q. R., Boosters, Reserve ond Vorsity Bosketball Monager, 12A Council.

FREDERIC GREGORY—Boosters, S. P. Q. R., R. O. T. C.

HARRY E. GRIMES—Boosters, Hi-Y.

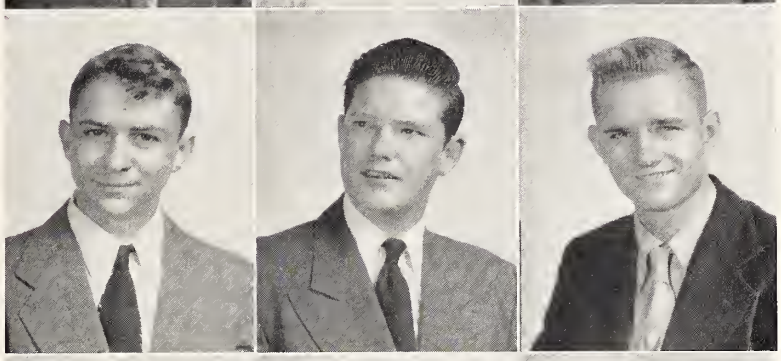

ROW THREE:

JERRY E. GRIMES—Boosters, 4-H, Hi-Y.

DONALD HAGER—Boosters, Bi-Phy-Chembo, Hi-Y, All County Football (1950), 11A Treasurer.

EVELYN HAMBLEN—Office, Moth Certificote.

ROW FOUR:

BARBARA HAMM—Sunshine Society, Boosters, Dromotic Club, Librory.

THOMAS O. HANES—S. P. Q. R., Boosters, Bi-Phy-Chembo, Photo Club.

CAROLE JOYCE HART—F. H. A., Boosters, Sunshine Society, Spotlight Stoff (Editor), Memo Room, 12A Secretory.

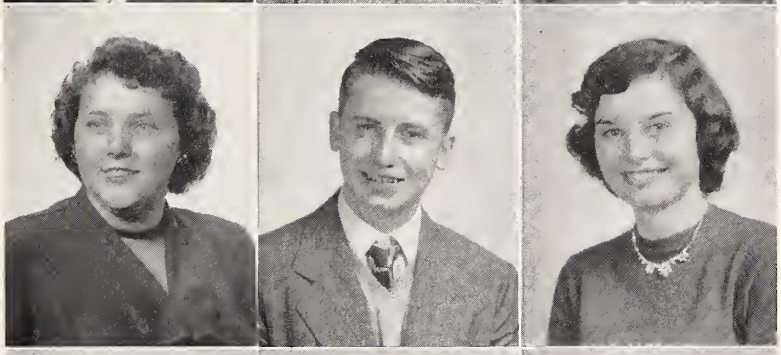

ROW FIVE:

NOEL HARVEY

DICK HAZELWOOD—Vorsity Boseboll.

NANCY LEE HEATH — Spotlight Stoff, Quill ond Scroll, Sunshine Society, Boosters, Dromotic Club.

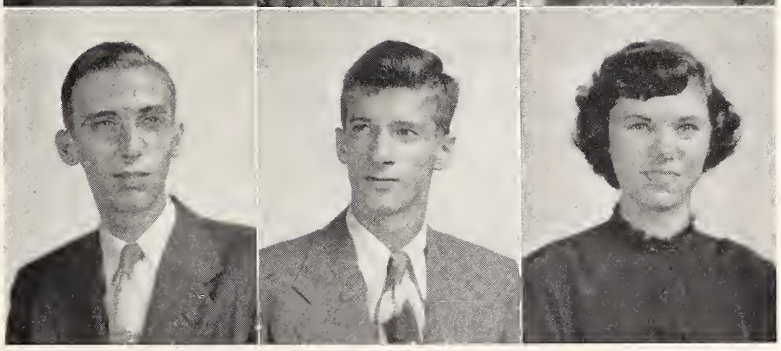

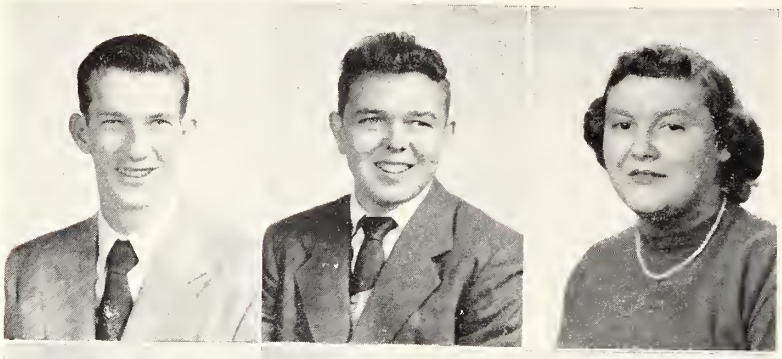

ROW ONE:

STANLEY HEATON—4-H.

RICHARD HEDRICK—Bond, R. O. T. C. Color Guord, Photo Club, Boosters, S. P. Q. R., Bi-Phy-Chembo.

JANICE HELT—Boosters, Sunshine Society, Clinic, S. P. Q. R.

ROW TWO:

PATRICIA A. HENNINGER—Boosters.

DOROTHY MAE HERALD — Boosters, Sunshine Society, S. P. Q. R., Office.

WILLIAM L. HIGGINS—S. P. Q. R., Boosters.

ROW THREE:

TOM HORNING—4-H.

HERBERT HOWELL

BUDDY HURST

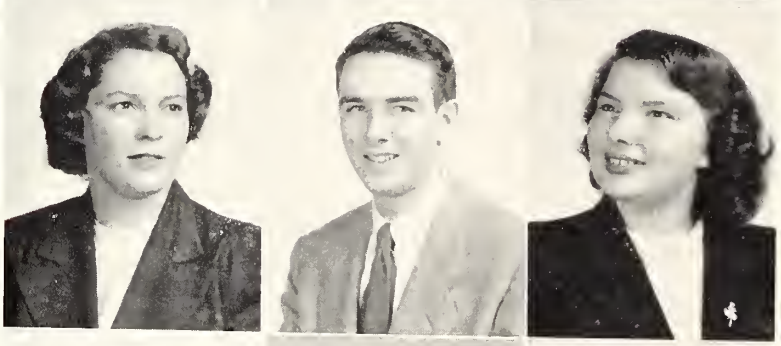

ROW FOUR:

BEVERLY INMAN — Triolge, S. P. Q. R., Sunshine Society.

ROBERT LLOYD JOHANNESSEN—Purple-oires.

DOROTHY JOHNSON—S. P. Q. R., Boosters.

ROW FIVE:

NELSON D. JOHNSON—Hi-Y.

BETTY JOAN JONES

MARJORIE JONES — Sunshine Society, S. P. Q. R., Bond, F. H. A., Chorus, Boosters.

ROW ONE:

PAULINE JONES—Boosters, Sunshine Society.

THOMAS KIRITSIS—S. P. Q. R., Boosters, Hi-Y, Freshman, Reserve, and Varsity Football, 9B Council, 12A President.

CHARLES KOONTZ—Hi-Y, Boosters, Freshman and Reserve Basketball, 12A Treasurer.

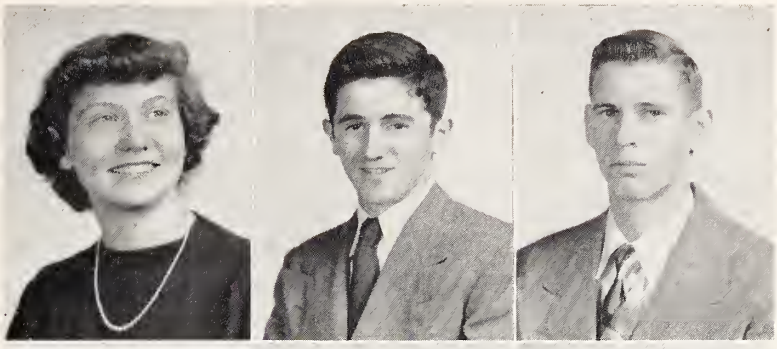

ROW TWO:

BOB KURTZ—Boosters, 9B Treasurer.

JANICE LAMPHERE—Sunshine Society.

TOMMY GENE LANDON — Hi-Y, Boosters, Photo Club, Bowling.

ROW THREE:

PATRICIA ANN LANE—Boosters, Girls' Basketball, Sunshine Society, Office, 9B Council.

RICHARD EUGENE LANG—Boosters, 4-H, S. P. Q. R., Freshman and Reserve Football.

JOHN LEE

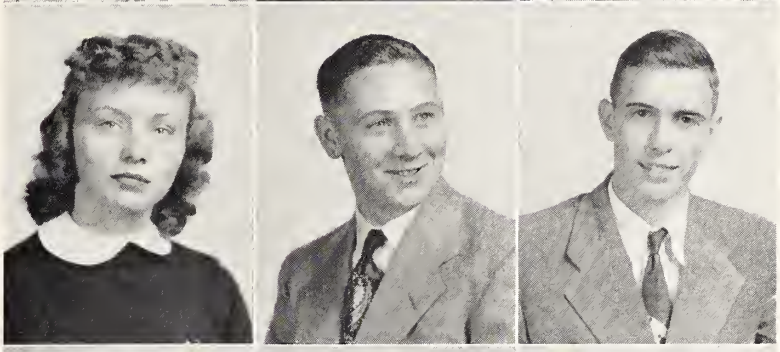

ROW FOUR:

VIRGINIA MARIE LENZ—Sunshine Society, Boosters, S. P. Q. R.

CAROLYN LINCKS — S. P. Q. R., Trialge, Boosters, Dramatic Club, Sunshine Society, Quill and Scroll, Keyhole Staff (Editor), Spotlight Staff (Editor), Chorus.

LARRY HAROLD LONG—El Revezo.

ROW FIVE:

MARCIA ELLEN LOWRY—Sunshine Society, S. P. Q. R., Boosters, Chorus.

JANE MACEY

DAVID RAY MARKSBARY—Dramatic Club, Boosters, Hi-Y, 4-H, 2nd Team All-State Football, All-County Football, 9B President, 10B President, 11B Council, 12B Council.

ROW ONE:

ROBERTA MARLOWE—Boosters, S. P. Q. R., Bowling, Dramotic Club, Trialge, Sunshine Society, Purple-aires, Band, Pram Attendont, 11B Council.

CHARLES R. MARSH

DAVE MATTOX—R. O. T. C. Rifle Teom.

ROW TWO:

KENNY R. MAYNARD—Boosters, Hi-Y, S. P. Q. R.

MARY JANE MC CARTNEY—S. P. Q. R., Boosters.

JOHNNY MC CASLIN — Boosters, Freshmon ond Vorsity Footboll, Freshmon Trock, 10A Treasurer.

ROW THREE:

ROSEMARY MC KERN—Boasters, S. P. Q. R., Sunshine Society, Library, English Award (I Am An American), 12A Vice President.

BERNIECE MC KINNEY

DAVID LEE MILLER — Baasters, Hi-Y, Phata Club, S. P. Q. R., Freshmon and Reserve Bosketball, Cheer Leader.

ROW FOUR:

OPAL MODGLIN—Sunshine Society.

ROBERT MONTGOMERY — S. P. Q. R., Photo Club, R. O. T. C. Color Guard, Spatlight Stoff, Quill and Scrall.

MARJORIE ELLEN MOORE

ROW FIVE:

BERT MORGAN—Boosters, Reserve and Vorsity Bosketball Manager, Vorsity Baseball Manager.

RONALD MORRIS—S. P. Q. R., Bi-Phy-Chembo, Freshman, Reserve, and Varsity Track, Reserve ond Varsity Faatball.

DOROTHY FAYE ORNER—S. P. Q. R., Sunshine Society, Triolge, Library, Office, Clinic, Boosters.

ROW ONE:

EDITH ANN OVERHOLTZ—Sunshine Society.

JAMES WILLIAM PARKER

CHESTER PATTON

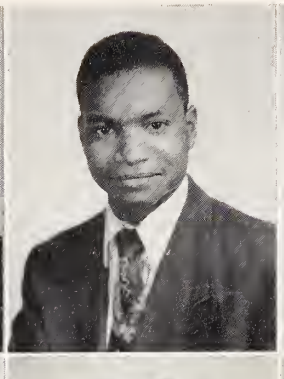
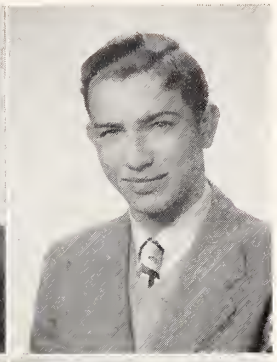

ROW TWO:

BETTE ANNE PELKIN—El Revezo, Sunshine Society, Boosters, Spotlight Staff (Editor), Keyhole Staff, Quill and Scroll.

DOLORES PEPELEA—Boosters, 10B Secretary, 11B Council.

FRANK E. PFLUM—Football, Track, Wrestling.

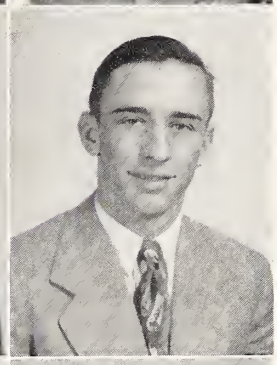

ROW THREE:

JOSEPH EDWARD PHILLIPS—Hi-Y, Dramatic Club, Boosters, Purple-aires, Band, Honor Thespian, Reserve and Varsity Football.

MARILYNN FRANCES PHILLIPS—Sunshine Society, S. P. Q. R., Boosters, 4-H, Photo Club, Supply Room, Prom Attendant, 12B Council.

FLORENCE MARIE POLLARD — Sunshine Society, Boosters.

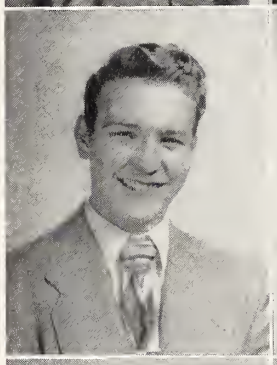

ROW FOUR:

ANNA KATHLEEN PRICE—S. P. Q. R., Latin Award.

MARVIN RAY—Boosters, 4-H.

LEON REDENBACHER — El Revezo, Boosters, 9B Council, 10B Council, 11B President, 12B President, Prom Attendant, Freshman, Reserve, and Varsity Basketball, Baseball.

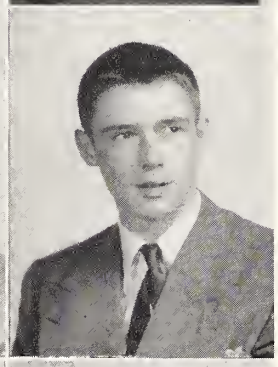

ROW FIVE:

JULIE ANN REEVES

LOUIS REEVES — Bi-Phy-Chemba, Boosters, Photo Club.

DON REYNOLDS—4-H.

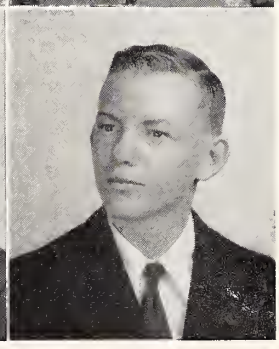

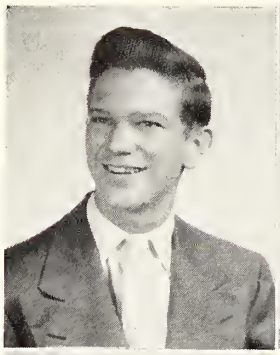
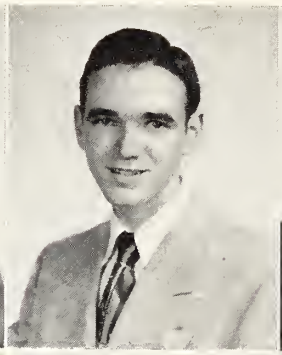
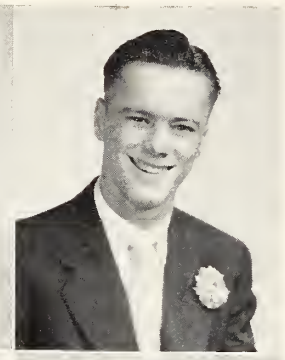

ROW ONE:

RICHARD RHOADES—Boosters.

GARY RINGLESPAUGH —Hi-Y, Boosters, S. P. Q. R., Dramatic Club, Purple-oires.

ROBERT RITTER

ROW TWO:

SARA JAYNE RITTER—Sunshine Society, Boosters, S. P. Q. R., Freshmon Cheer Leader, 9B Secretary.

ROSE MAE ROBERTS—Boosters, Sunshine Society, S. P. Q. R., Chorus, Office.

BARBARA JOAN ROBINSON—Boosters.

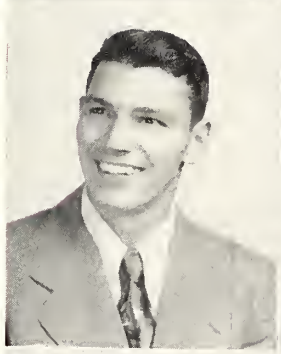

ROW THREE:

ROBERT EARL ROE, JR.—Hi-Y, Freshman ond Reserve Basketboll, 12B Council.

EUGENIA ANN ROWE—F. H. A., Sunshine Society.

CAROL SUE ROWLISON—Dramotic Club, Bi-Phy-Chemba, S. P. Q. R., Boosters, Sunshine Society, Trialge, 9B Council.

ROW FOUR:

TOM SAWYERS—S. P. Q. R., Boosters, Photo Club, Hi-Y, Trialge.

WANDA LOU SCHOENEMANN—Sunshine Society, Boasters, S. P. Q. R., F. H. A., Office.

PAUL SCHUH—S. P. Q. R., Photo Club, Trialge, Bi-Phy-Chembo.

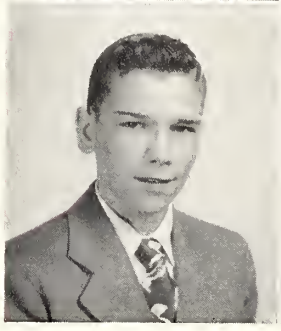

ROW FIVE:

DONALD HOWARD SCOTT—Boosters, Footboll and Baseboll Manoger, Wrestling.

JERRY SCOTT—Sunshine Society, Boosters, Spotlight Staff.

PAULINE SHEPARD—Boosters, S. P. Q. R.

ROW ONE:

CAROLYN SUE SILKWOOD — Sunshine Saciety, Baasters, S. P. Q. R.

BARBARA SMITH—Sunshine Saciety, Baosters, S. P. Q. R.

EDWARD SMITH—Dramatic Club, Thespian, Baasters, Phata Club, Marning Devotians, Freshman Cheer Leader.

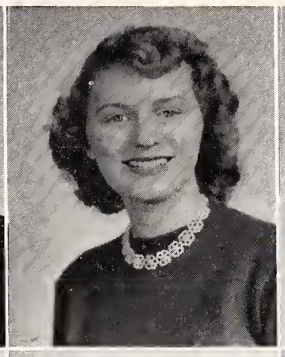
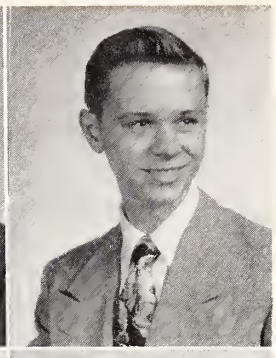

ROW TWO:

MARION SMITH—Hi-Y, Baasters, Band, Choir, Math Cantest, Latin Cantest.

MARJEAN SMITH — S. P. Q. R., Sunshine Saciety, Baasters, El Reveza, Phata Club, Morning Devotians.

PHYLLIS SPIKES—Baosters.

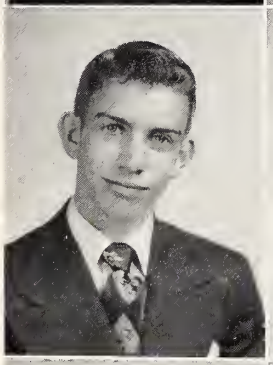

ROW THREE:

DAVID SRADER—Hi-Y, Phata Club, Baasters, Bi-Phy-Chemba.

PATTY LOU STANFIELD—Baosters, Sunshine Saciety, S. P. Q. R., Trialge, Bawling, Math Award.

RICHARD L. SWEENEY—Freshman Faatball, Varsity Wrestling.

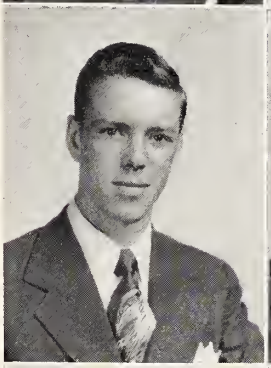

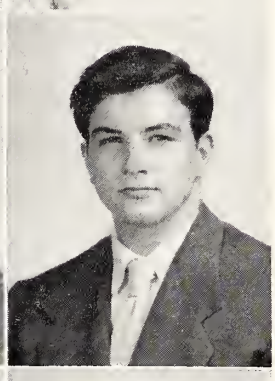

ROW FOUR:

EDWARD TANGMAN, JR.—Hi-Y.

PAT TATUM—Baasters, Bawling, Sunshine Saciety, Girls' Basketball and Baseball.

ANN THOMAS—Sunshine Saciety, S. P. Q. R., Baasters, Bi-Phy-Chemba, Dramatic Club, 4-H, Vegetable Judging, Latin Award, 9B Vice President.

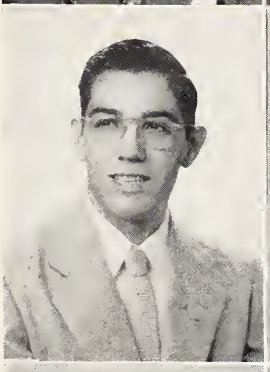
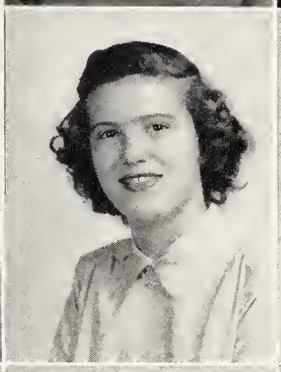

ROW FIVE:

MAURICE THOMAS — Quill and Scrall, Spatlight Staff (Editar).

CARLAGENE THORNBROUGH — Baasters, Sunshine Saciety, El Revezo.

BEVERLY TITUS—Sunshine Saciety, Boasters.

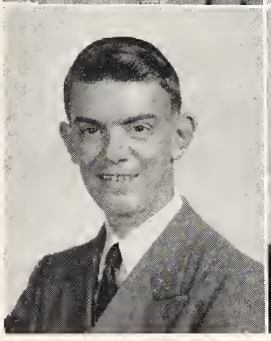

ROW ONE:

BILL TOBIAS—Boosters, 4-H, Photo Club, S. P. Q. R., Reserve Basketball and Football, Varsity Football Manager, Track.

BILL TOWNSEND—S. P. Q. R., Bi-Phy-Chembo, Boosters, 4-H, Vegetable Judging, Freshman, Reserve, and Varsity Football, Wrestling, Track Manager.

MARGARET LAVERN VORNEHM—Sunshine Society, Baasters, Photo Club.

ROW TWO:

PHYLLIS WALKER

CARL STANLEY WALTON—Photo Club, El Revezo, Baasters, Hi-Y, Bi-Phy-Chembo.

DOLORES WARRINER—Boosters, Bowling, Dramatic Club, Sunshine Saciety, Photo Club, 12B Council.

ROW THREE:

***BERT WATERMAN**

MARY JANE WATSON—Sunshine Society, Boosters, F. H. A.

BETTY WATTS—Sunshine Saciety, Boosters, Triolge, S. P. Q. R., Quill and Scroll, Clinic, Chorus, Spotlight Staff (Editar), Keyhole Staff (Editor), 10B Vice President.

ROW FOUR:

WILMA WEAKLY—Sunshine Society, Boosters, Trialge, Photo Club, Chorus, Dramatic Club.

CLYDE A. WHALEN—S. P. Q. R., Hi-Y.

BARBARA J. WHITE—Sunshine Society, Boosters.

ROW FIVE:

WILLIAM E. WHITIS—4-H, Boosters.

DONALD L. WILBUR—Boosters.

BILL WOODWARD — S. P. Q. R., 4-H, Wrestling, Track, Boosters.

*Will graduate January, 1952.

ROW ONE:

JEROME WOOLUMS—El Revezo.

SHIRLEY MAY WRIGHT—Sunshine Society, S. P. Q. R., Boosters, Dromotic Club, Thespion, Bowling.

NORMAN YOUNG — El Reveza, Baosters, Bi-Phy-Chemba, Freshman, Reserve, and Vorsity Bosketball, Varsity Boseboll, 9B Cauncil, 10B Council, 11B Council, 12B Treosurer, Cross Country.

ROW TWO:

FLOYD YOVANOVICH

HAROLD R. SOMMER — Dromotic Club, Baasters, S. P. Q. R., Freshmon, Reserve, and Varsity Bosketball, Faatball, Track.

MEMBERS OF THE SENIOR CLASS NOT SHOWN:

JACK HUTCHISON — Baasters, Hi-Y, Reserve Bosketball, Vorsity Faatboll, Vorsity Baseball, Math Cantest.

Three of our outstanding Seniors are pictured below congratulating each other. They are Barbara Bartlett, representive to Girls' State last year; Gary Ringlespaugh, who received the Marion County best actor award; and Roberta Marlowe, the D. A. R. winner.

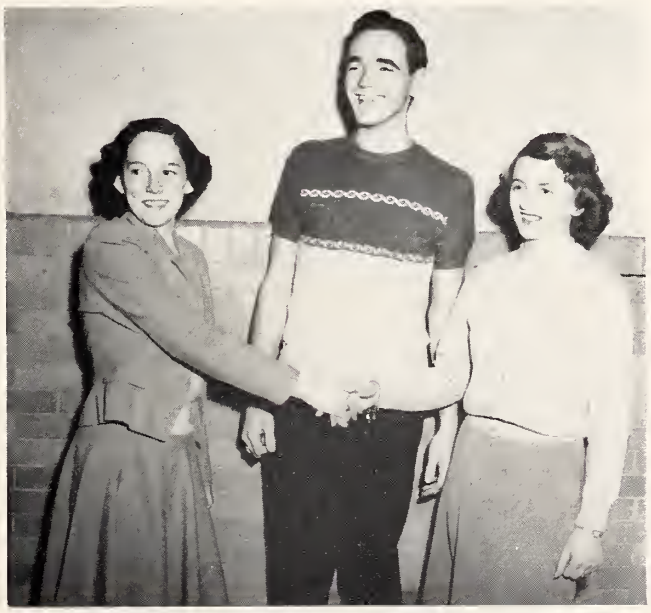

JUNIORS

Juniar Officers are (seated) Jim Lawler, Ed Truax, Narita Nachaff, and Delaris Kent. (Standing) Sharan Stacking, Bab Wilbur, and Barbara Cafauras.

ROW 1—Lauann Ahnafield, Danna Andre, Lee Allisan, Gene Arnald, Pat Arnald, Jaseph Atkins, Jayce Ausherman, Bab Babcack.

ROW 2—Charles Baker, Cannie Baker, Caral Baker, Diane Baker, Tam Baldauf, June Barnes, Caralyn Barnhart, Glen Barrett.

ROW 3—Thamas Barthalamew, Bill Belden, Jack Bishap, Mary Blake, Eleanar Baggs, Ted Batkins, Betty Bawman, Nancy Bawman.

ROW 4—Charles Bradfield, Richard Brandt, Eddie Brinsan, Bab Britt, Nila Braadstreet, Carrall Brawn, David Brawn, Bernard Bryant.

ROW 5 — Danald Burkham, David Burtan, Barbara Cafauras, Caral Campbell, Iris June Carltan, Karen Carlisle, Hazel Carrathers, Richard Carpenter.

ROW 6—Judy Chamness, James Chapman, Caralyn Claud, Paul Childers, Bennie Clark, Bernice Clark, LaVern Clark, Jahnnie Cadalata.

ROW 7—Vera Calbert, Virginia Caak, Ruby Castelaw, Sandra Crump, Cliffard Cunningham, Nancy Cushman, Richard Dawsan, Phyllis Dean.

ROW 8—Richard Delaney, Caral Dell, Wayne Dell, Angelina Delaff, Harald Denny, Suzanne Derbyshire, Richard Diggs, Phyllis Daerfler.

ROW 9—Ruth Damagalik, Nancy Darnberg, Rasemary Dudziak, Bab Duling, John Dunn, Ruth Easan, Prentice Eastham, Leray Eckert.

ROW 1—Lodonno Eggers, Borbara Elder, Pat Ellis, Roy Ellis, Shorron Emmert, Shirley Englemon, Norma Eubonk, Mory Floconbury.

ROW 2—Rose Former, Miles Feeny, Almo Fox, Potty Fodermon, Bob Freund, Ruby Gant, Jeonine Gontz, Gene Gonsertt.

ROW 3—Bob Gory, Susonne Gilbert, Tommy Gloss, Joon Goss, Jonice Gossett, Dudley Grophmon, Jeonett Groy, Ronold Grimes.

ROW 4—Eloine Holmon, Tommy Hanno, Jone Hannemon, Joon Honnemon, Corole Horlan, Paul Horris, Don Howkins, Horley Hassell.

ROW 5—Ed Heoth, Jim Helfer, Jack Henry, Bill Hollingsworth, Arlene Hoover, Shirley Howord, Morgoret Irwin, Herbert Isroel.

ROW 6—Norma Jockson, Potsy Jorrett, Dorothy Johnson, Joyce Johnson, Normo Johnson, Carol Jordon, Dolores Kent, Lois Kettleson.

ROW 7—Jane Keys, JoAnno Kroft, Jim Lowler, Duone Lee, Frank Lee, Walter Lentz, Richord Lepper, Cloudette Lucas.

ROW 8—Potty Lucos, Don McAnich, Jock McCloin, Phyllis McFoll, Ray McForland, Vernon McKeand, Jerry McKern, Bob McMahon.

ROW 9—Mory McMullin, Johnny McCaslin, Mory Moins, Peggy Moins, Elsie Mann, Louise Monn, Dixie Morkin, Jim Morkins.

ROW 10—Jonith Mosteryonni, Phyllis Moy, Don Milton, Chorles Merz, Richord Myers, Bud Miles, Jock Miles, Borboro Miller.

ROW 11—Delores Miller, Helen Miller, Phyllis Minton, Bob Mitchell, Victor Mitchell, Bob Mock, Corolyn Moneymoker, John Montgomery.

ROW 12—Robert Montgomery, Grocie Moore, Jack Moore, Vough Moore, Borbora Moron, Wondo Morris, Phyllis Morton, Borboro Mullinix.

ROW 1—Norita Nachoff, Drextle Newsom, Joel Oglesby, Betty O'key, Betty Owens, Johnnie Pacala, Jack Parks, Roberta Patton.

ROW 2—Philip Paul, Donna Peachee, Virginia Pelfrey, Leona Pence, Carol Pletch, Leroy Perry, Richard Pettit, Elmer Phillips.

ROW 3—Bob Phillips, Jesse Pieper, Cecil Potter, Ann Pratt, Don Pratt, LaVada Price, Delores Rader, Ronald Ragan.

ROW 4—Jim Rairdon, Esther Ramsey, Vivian Rhodes, Johnny Rice, Wanda Rice, Marion Richardson, Nancy Richardson, Patsy Richy.

ROW 5—Carl Rudicle, Geraldine Rushton, Jerry Rushton, Sandra Rutledge, Orlando Runyan, Janet Sawyer, David Scheffel, Sue Schoenemann.

ROW 6—Norman Sexton, David Shaw, Nancy Sheffer, Myrtle Shockley, William Shrout, Don Skaggs, Jerry Lou Smith.

ROW 7—Richard Smith, Sharron Smith, Sharron Stockey, Harold Sommers, Richard Stamper, Carolyn Standiford, Sue Stevens, Robert Stevenson.

ROW 8—Betty Sutton, Bob Taber, Bill Tangman, Patty Taylor, Bill Taylor, JoAnn Tompson, Bill Tompson, Sue Timmons.

ROW 9—Patrice Toney, Edwin Truax, Ruth Turner, Joy Tyson, Richard Uhls, Barbara Van Hock, Arther Von Strohe, Donnice Walker.

ROW 10—Richard Warrum, Gerald West, Harold Watkins, Jim Wells, Don Wesner, Coleen Welsh, Colette Welsh, Alice Whipple.

ROW 11—Joan White, Don Westner, Bob Wilbur, Velma Wilburn, Charles Williams, Don Wilson, Gertrude Wilson, Myla Young.

ROW 12—Barbara Neill, Charles Pierce, Jim Rasor, Emeline Robinson, Harry Schmink, Lyman Smith, Robert Smith, Diane Surber.

JUNIORS—Cantinued—Gerrie Talsan, Mary Tomlinson, Narma Wholen, Raymond Whitely, Gerald Nieman, Shirley Buher.

SOPHOMORES

SOPHOMORE OFFICERS are (seated) Flayd Brunes, Jahn Verhanik, Shirley Jacksan, Pat Van Strahe. Standing, James Fahrner, Jadeyna Straup, Shirley Lawe, Jack Jester.

ROW 1—Dwight Abbatt, Elizabeth Actan, Judith Albrecht, Janice Alexander, Rager Alexander, Gearge Anacker, Martha Anderson, Leeland Armstrang.

ROW 2—Eddie Arnald, Mannie Atwell, Ruth Barthalamew, Tam Bauer, Pete Bear, Danald Bennett, Elaine Bell, Bob Bell.

ROW 3—Phyllis Bendler, Caralyn Belcher, James Bicknell, Bradley Bingman, Kenneth Binkley, Ja Ann Bathwell, Bab Baurne, Eddie Baurne.

ROW 4—Shirley Bawman, Patricia Bradfard, Darathy Branham, Beverly Bright, Shirley Brawn, Emily Brawning, Gaylard Bryant, Flayd Brunes.

ROW 5—Marilyn Brunning, Rase Marie Bryant, Caralyn Byrkett, Mary Buckler, Allen Burkhardt, Paul Burkett, Lean Calvert.

ROW 6—Ja Ella Cain, Caral Cambran, Narma Chandley, Margie Childs, Caralyn Champman, Charlene Clark, Jahn Clevelle, Rabert Calbert.

ROW 7—Danna Callins, Barbara Craig, Marilyn Crowley, Electra Cullen, Marlene Current, David Dorba, Jane Davis, Pete Davis.

ROW 8—Roberta Dean, James Dearmin, Majarie De Burger, James Delana, Eugene Denny, Jayce Denny, Billie Ja Dicksan, Barbara Dillehay.

ROW 9 — Harwell Dimpsy, Rabert Dix, Delbert Dads, Barbara Dreyer, Darathy Durham, Jack East, Mike Eastridge, James Fahrner.

ROW 1—Don Farmer, Nancy Falconberry, Juanita Fellows, Darsel Ferguson, Betty Ficklin, Ronald Figg, Erma Flanagan, Patty Flanagan.

ROW 2—Carolyn Fogleman, Norma Fox, Robert Franklin, Chester Freeland, Virginia Freeland, Pat Freijie, Jane Freund, Jack Frost.

ROW 3—Lynda Fuller, Fred Gaither, Edna Gatewood, Marcus Gean, Betty Gillis, Frank Glick, Carol Goll, Gilbert Garman.

ROW 4—Jean Garman, Peggy Gray, Larry Gregary, Maxine Gregory, Eugene Grider, Frances Griffey, Pat Grasdider.

ROW 5—Pat Gross, Martha Gunn, Carolyn Hadley, Mary Halterman, Virginia Hamblen, Jim Hasting, Jae Harlan, John Harlan.

ROW 6—Marjorie Hastings, Bettie Hatley, Howard Hayes, Shirley Heath, Geraldine Hingle, Margaret Hodson, Jerry Holden, Gene Hood.

ROW 7—Nancy Hoover, Bill Howell, Gerald Hug, James Humston, John Highsmith, Beverly Jackson, Ray Jackson, Shirley Jackson.

ROW 8—Jack Jester, Dale Johnson, Judy Johnson, Shirley Johnson, Betty Jo Jones, Donald Jones, Janet Jones, Larry Jones.

ROW 9—Martha Jones, Thelma Jones, Richard Jordan, Thelma Kappel, Joan Karl, Janet Keister, Olede Kennedy, Tom Kepler.

ROW 10—James Kemble, Barbara Keifer, Larry Kendred, Richard Knarr, Evelyn Kolp, Donald La Fary, Phyllis Lane, Shirley Lang.

ROW 11—James Langhammer, Jake Lawler, Judith Laxen, Verda Ledford, Jane Lewis, Kathryn Lincks, Shirley Lowe, Donald Mahurin.

ROW 12—Sandra Mahan, Rosalind Maners, Gathel Marlowe, Earl Marsh, Joe Marshall, Betty Martin, Carolyn Martin, Diana Martin.

ROW 1—Rebodine Moyfield, Dovid McColmet, Edno McCormock, Donald McClure, Glenn McDaniel, Joyce McGregor, Borboro McGuire, Ja Ann McKamey.

ROW 2—Jahnny McNear, Carol Meyer, Sandra Mickley, Danald Miles, Carale Miller, Larry Miller, Margaret Miller, Norma Miller.

ROW 3—Sandra Miller, Sue Miller, Doris Minet, Robert Mitchell, Ben Madglin, Caral Muncie, Pat Mutz, Neil Neese.

ROW 4—Mae Meisberger, Laretta Nichals, Ann Paina, Patricia Parritt, Shirley Partlaw, Pat Pattersan, Delares Peasley, Daris Pediga.

ROW 5—Patty Pedlaw, Jahn Perrel, Gardan Peters, Louis Petty, Pat Petzhald, Charles Phillips, Carolyn Pieper, Phyllis Pae.

ROW 6 — Morilyn Palen, James Pollard, James Price, Myrno Price, Joe Prynar, Chorles Pritchett, Melvin Pritchett, Sharan Pruett.

ROW 7—Shirley Pursley, Shirley Randall, Lou Ellen Ray, Ranald Rickelman, Lauise Ritter, William Raach, George Robinson.

ROW 8—Lynette Rabinson, Betty Rackey, Jerry Radican, Jack Rice, Marilyn Richey, Margaret Raller, Paul Ragers, Joan Ryan.

ROW 9—Charlene Sager, Martha Satterfield, Caralyn Schimmel, Rabert Schmidt, Betty Shaw, Patricia Seaton, Danald Sedan, Sandra Shaw.

ROW 10—Lais Shepard, Myrna Shepard, Vernan Shepard, Lais Shipley, Caralyn Simon, Gilbert Gorman, Jan Sheffer, Jasephine Smith.

ROW 11—Patty Spaulding, Blanchard Smith, Glenda Smith, James Smith, Nala Smith, Stanley Smith, Marilyn Sylvester, Eugene Speedy.

ROW 12—Delares Spencer, Dixie Spicer, Robert Stomm, Stanley Stewart, Barboro Stiles, Wayne White, Jodeyna Stroup, Morilyn Stoute.

ROW 1—Charles Stumph, Fred Tangman, Stella Tatum, Stella Tatum, Virginia Thomas, Gloria Thompson, Nancy Thompson, Mary Ann Tingle.

ROW 2—Dorothy Topper, Donald Trisler, Beverly Trout, Donna Turpen, Ronald Utterback, John Verhonik, Pat Von Strohe, Shirley Wagonseller.

ROW 3 — Barbara Wand, Wilma Warren, Glen Waymire, Iris Webb, Edward Weil, Donald Weilhamer, Tom Weaver, Fern Westenhofer.

ROW 4—William Wheeler, Robert Whitis, George Williams, Dick Wilson, Fred Wilson, Nancy Wilson, Sterling Winings, Belle Wise.

ROW 5—Harold Woehlecke, Kelly Woolums, Carolyn Woods, Ronald Woodward, David Cress, Shirley Brezko, Joan Bryne, Kenneth Carlin.

ROW 6—Frank Codalota, Irene Conn, Donald Corrie, Sharon Cozot, Dorothy Durham, Shirley Duzan, Ray Ellison, Catherine Flory.

ROW 7—Fred Gaither, Elaine Gixx, Gerald Gillespie, James Hastings, Fred Hooser, William McDaniel, Homer Muncie, Shirley Myers.

FRESHMEN

ROW 1—Nancy Adams, Wanda Adams, Noline Adamson, Terry Alford, David Alkire, Dorethea Anderson, Lauretta Anderson, Lena Arbuckle.

ROW 2—Douglas Armstrong, Phillip Arnold, Lynda Arnot, Robert Arthur, Nancy Arwine, Lois Austrew, Bob Ausherman, Larry Axson.

ROW 3—Goldie Ayres, Kathy Bains, Paul Baker, Richard Baker, Ruth Baker, Barbara Baldaut, Charles Baldwin, Katheryn Ban.

ROW 1—Violet Ban, Ronald Barker, Donald Barnhart, Jo Ann Barrett, Gerald Barrier, Richard Bartlow, Pauline Barton, Caral Beabout.

ROW 2—Bob Bear, Pat Beck, Rabert Belcher, Clark Benson, Larry Berry, Donald Bewley, Bill Biers, Lowell Bindhammer.

ROW 3—Joe Blake, Judy Bland, Patricia Bly, Gene Blythe, Robert Boruff, Edgar Bowlin, Ann Bowman, Donald Boyer.

ROW 4—Lois Bramblett, Eugene Brand, Ronald Brand, Beverly Brandt, Norman Bright, Barbara Brizendine, Rabert Brown, Earnest Brown.

ROW 5—Nellie Brown, Raymond Browning, David Bruce, Donald Bryant, Darlene Burdett, Patricia Butterfield, James Cade.

ROW 6—Dale Cassidy, Jacquelin Chamness, Jerry Christie, Harry Chipman, Bob Clubb, Norman Cochran, Carl Collins, Reba Camer.

ROW 7—Ronald Callahan, Bobby Caldwell, Mildred Calvert, Phyllis Calvert, Joseph Cameron, David Donaha, Beverly Carson, Lyndia Carter.

ROW 8 — Gary Conger, Delores Conner, Janice Cooper, Jevetta Cornette, Lillian Cress, Jayce Crady, Barbara Craig, Dorothy Craig.

ROW 9—Clarence Crane, Tam Crowe, Robert Cummings, Earl Cunningham, Thomas Curry, Marlene Daugherty, Lawrence Davidsan, Arlene Day.

ROW 10—Nancy Hayes, Barbara Heaton, Lorinda Heaton, Nancy Heaton, Gerald Hechinger, Robert Hitchel, Danald Henderson, Gerald Hendersan.

ROW 11 — Jim Deck, Mary Ann Deem, Harvel Denpsey, Leo Dennison, Leah Deys, Ruby Dickerson, Donny Dodds, Virginia Dix.

ROW 12—Joan Downton, Joyce Downton, Carol Downs, James Doyon, Ruth Drake, Judy Duffy, Kent Duke, Ruby Duling.

ROW 1—Oliver Duncan, Linda Dunn, Sue Dunn, Robert Eberhardt, Franklin Eggers, Glenda Etter, Dorothy Ewell, Rebecca Faulkner.

ROW 2—Don Farrell, Jim Ferrel, Carl Finchum, Richard Finchum, Ernest Flaherty, Mary Flory, Carrie Flowers, Mary Forshee.

ROW 3—Jerry Forston, Charles Frakes, George Frakes, Rebecca Franklin, Ronald Freund, Loren Froman, Marjorie Fryman, Patsy Gallahan.

ROW 4—Dottie Gansert, Gay Gantz, Wilma Garl, Nancy Gaskins, Don Gastino, Darlene Gates, George Garman, Wanda Genter.

ROW 5—Bob Gentry, Pat Gist, Carl Gladson, Geraldine Glass, James Gibson, Arthur Goemmes, Sandra Graves, Lois Griffey.

ROW 6—Mary Jo Griffen, Kenneth Grider, Pat Grimes, Betty Guthrie, Roberta Hardin, Alvin Hadley, Goldie Hall, George Hallman.

ROW 7—Diana Halterman, Betty Hart, Jim Harris, Barbara Hart, George Hallman, Carl Hatch, Billie Haughie.

ROW 8 — Andy Henry, Joyce Hera, Judy Hines, James Hoffman, Carolyn Hudson, Robert Hughes, Ralph Heagy, Charles Hunter.

ROW 9—June Hunter, soph; Shirley Hurst, Bobby Hutchison, Rex Imlay, Walter Inman, Gary Jackson, Patricia Jackson, Larry Jayne.

ROW 10—Marilow Jeffers, Roxie Jester, Doris Jett, Jane Johnson, Paul Johnson, William Jackson, Martha Jones, saph; Virginia Jones.

ROW 11—Eddie Kimble, Edward King, John Keen, Darathy Kiphart, Virginia Kirk, John Koaher, Shirley Kampousky, Janet Kribs.

ROW 12—Alice Kukulske, Phyllis Lane, Sandra Lofftand, Virginia Laux, Jack Lefevers, Carl Lentz, Theresa Leo, Edward Leslie.

ROW 1—Albert Lichenberger, Billy Lieske, Charles Limpus, Mary Lincks, Rose Lloyd, Harold Love, Ronald McBride, Pauline McCartney.

ROW 2—Gloria McClelland, Pearl McClure, Gail McCoun, Walter McKenney, Ira McQuinn, Elza McSchooler, Donald Maddox, Gayle Mahan.

ROW 3 — Emma Manion, Richard Mann, Phyllis Marlett, Rachelle Marlett, Jerry Marcum, David Marks, Pat Marsh, Shirley Mason.

ROW 4—Doris Mottingly, Donald Maxwell, Phillip May, Donna Mayhew, Sandra Merz, Homer Muncie, soph; Georgia Miller, Buel Miller.

ROW 5 — Marilyn Miller, Marilyn Minet, Robert Minet, Mary Minton, Myron Mitchell, Sue Mitchell, Sue Mitchell, George Mock.

ROW 6—Denton Mitchell, Donna Moneymaker, Beverly Monfreda, Donald Moore, Jimmy Moore, Roger Moore, Wayne Moore, Jack Morgan.

ROW 7 — Sharon Morgan, Earl Moreland, Judy Murphy, Richard Mullis, Ronald Mullis, Phyllis Napier, Gene Nadie, Jo Ellen Neely.

ROW 8 — Mary Nelson, Sharon Nelson, Edward Normon, Wanda Norris, Donald Osborne, Merrill Overly, Dale Parker, Robert Porrott.

ROW 9—William Patton, Bob Peel, Dorothy Pence, Robert Penley, Frank Pettit, Armon Pfeifer, Doris Phillips, Lynn Pike.

ROW 10—Robert Ping, Shirley Ping, Jimmy Polk, Beverly Polland, David Powers, Gerald Powell, Norma Pope, Patricia Prettyman.

ROW 11—Elsie Price, Jime Price, Carl Privett, Ronald Pruitt, Bill Plunkett, Leonard Roder, Dorothy Rotcliffe, Donald Radican.

ROW 12—Joon Ragan, Frank Rager, Cecil Rance, Donna Reese, Ruby Redman, Joseph Reeves, Duane Reynolds, James Rhoodes.

ROW 1—Cothleen Reynolds, Ruth Richardson, Virginia Richordson, Ross Ringlespough, Normo Rippy, Barbara Ristow, Joan Marie Ritter, Jomes Rhodes.

ROW 2 — Barboro Rogers, Corol Ross, Chorles Raush, Borboro Rudolph, Carolyn Rudolph, Louro Rungon, Otis Rungon, Mory Sotterfield.

ROW 3—John Sowers, Sylivo Sconlond, Bob Scherer, Elizobeth Schroeppel, Ruth Ann Schuh, Borboro Schultz, Margoret Searcy, Edith Ann Shodley.

ROW 4—Bill Slater, Mary Shipley, Lorry Shotts, Ruthie Shoulders, Gene Symmonds, Roberto Skiff, Barbaro Smith, Joon Smith.

ROW 5 — Cynthia Snadgross, David Sourbaugh, Anito Sommers, Noncy Speors, Norma Spencer, Laura Springer, Barbora Sroder, Richord Stanfield.

ROW 6—Peggy Stonfield, Thomos Stonfield, Saroh Stanley, Fred Stegemoller, Deloros Steger, Rosemary Stevens, Jim Stevens, Margaret Stevenson.

ROW 7—Mary Jane Stevenson, Sheridan Stewart, Sandra Stewart, Charlotte Stikles, John Stiff, Chorlene Strode, Alfred Stout, John Stout.

ROW 8—Marilyn Stoute, Virginio Staute, Ronold Straks, Myrna Stroup, Carolyn Susemichel, Ronold Swinford, Mortho Teeters, Sherry Terrill.

ROW 9—Gerold Throgmortin, Phillip Tompson, Imoh Thurmand, Mary Tingle, Don Tobias, Sylvia Tolsan, Barlene Toler, Rosemory Townsend.

ROW 10—Jeptho Triplet, Normo Trisler, Loretto Turley, Maxine Turner, Horold VonArsdole, Chorlene Vaughn, Loretta Vornehm, Jock Wolker.

ROW 11 — Velma Wollace, Dello Rose Wallace, Kenneth Walton, Don Wolters, Glorio Worrick, Billy Worrum, Herschel Wotts, Corol Woymire.

ROW 12 — John Weameier, Jonice Weatherford, Richard Wehrmon, Fred Wendhowson, Corolyn Wells, Norma Wholen, Jomes Wheeler, Poul White.

ROW 1—Corol White, Merry Whilford, Madilon Whiteside, June Whylond, Don Wilson, Don Wilson, David Wilsan, Lindo Wilson.

ROW 2—Corl Wise, Lee Wise, Gearge Mock, Bernodine Woodward, James Woodword, Dick Wooley, junior; Helen Worley, Kenneth Worley.

ROW 3 — Richord Wright, Lorry Young, Peggy Young, Tom Young, Tommy Holmes, Bobby Scherer.

FRESHMEN RETAKES AND MID-SEMESTER FRESHMEN

ROW 1—Betty Burdine, Bernice Sheppard, Ruth Akers, Tommy Altopp, Andy Arnett, Rabert Baker, Loretta Boker, ond Bertha Beor.

ROW 2—Mory Ellen Bentan, Robert Bland, Sandro Blythe, Fred Bohonnom, Robert Booher, David Brondt, Bert Brooks ond Ruby Brown.

ROW 3—Nona Brutcher, Dovid Buntan, Danold Bunton, Danna Byrne, Bobby Coin, Shelby Canado, Lean Cackron, and Larry Cole.

ROW 4—Potsy Craig, Richord Craig, Gerold Devore, Delares Dreyer, Tommy Duncan, Sue Dunn, Charles Edens, ond Howord Ehle.

ROW 5—Morjarie Ellis, Shirley Eggers, Joyce Foncher, Richord Fisher, Larry Flinn, Alan Fork, Rondy Fox, and Larry Grophman.

ROW 6—Corol Green, Joyce Hodley, James Henderson, Robert Hodges, Donold Holderfield, Jane Haldermon, Lorry Hornocker, ond Robert Hughes.

ROW 7 — Clifford Irwin, Everett Jockson, Russell Jockson, Morris Johnson, Clifford Jones, Mortin Koys, Chorles Kinkeod, and Borbaro Koontz.

ROW 8—Billy Loke, Betty Loutt, Kenneth Mohurin, Jim Monnon, Mox Mossie, Harold Moyo, Larry Mickley, ond Noncy Miles.

ROW 1—Carolyn Miller, Mox Miller, Monte Miller, Elizabeth Mitchell, Jahn Moore, Robert Moare, ond Bill Martan.

ROW 2—Marshall Mowery, Marvin Meranda, Winifred Noble, David Oliver, Nadine Onstatt, Barbara Otis, and David Peorson.

ROW 3—Shirley Pennington, John Pingleton, Corol Powers, Ranald Ristaw, Emilie Restaw, and Patricia Salrin.

ROW 4—Pat Saunders, Bill Schneider, Sally Jo Sipe, Barbara Stamm, Marilyn Stegner, Barbara Stevens, and Sandra Stout.

ROW 5—Phyllis Suttan, Loraine Tatum, Ted Tevault, Linda Thamas, James Thamlinsan, Barbara Truex, and Gladys Truex.

ROW 6—Rabert Venable, Norman Vogel, Carolyn Wagganer, Phyllis Wainscott, Delares Wother, Betty Ja Weldan, and Ameda Watkins.

ROW 7 — Rabert Wilson, Robert Wilson, Carole White, Paul White, and Mona Jean Wolfe.

ROW 8 — Jerry Beremon, George Hodley, Dovid Polk.

Credits . . . .

Printing by Clarence E. Crippin and Son, Inc.

Engravings by Indianapolis Engraving Co.

Photographs by L. S. Ayres and Co.

Covers by Kingsport Press, Inc.

ENGRAVINGS IN THIS BOOK BY INDIANAPOLIS ENGRAVING CO., INC.

Indeco

SPECIALIZED PLANNING AND ENGRAVING
SERVICE FOR YEARBOOK STAFFS . . .

WE PAUSE TO PAY TRIBUTE TO OUR SPONSORS

Many thanks go to the local businessmen who helped make possible the re-presentation of the Ben Davis television programs from Channel '52.

These businessmen, many of them Ben Davis alumni, have been loyal backers of our publications; advertising in both the Keyhole and in our school paper, the Spotlight.

The annual staff hopes that its readers will patronize these business places in the future, and back them as they backed us.

Meet Your Pals at Henderson's Pharmacy

While waiting for his friends, Jim Helfer samples some of the quick and courteous service found at this drugstore. A complete line of quality drugs, cosmetics, and many other products are sold at—

Henderson Pharmacy

4406 West Washington Street
Belmont 2702

O.K., Charlie, Drop That Gun . . .

But you won't want to drop the gun you buy at Wayne Hardware and Appliance Co.

In fact, all merchandise purchased there is of top quality.

Stop in today to see Mr. Henry Denk, owner, and sample his merchandise.

WAYNE HARDWARE AND APPLIANCE COMPANY

5605 West Morris Street Belmont 3808
We Deliver

Flowers For a Lady?

Whether it be your mom or your best girl, she will appreciate the beautiful flowers from Grande.

John Grande & Sons
Florists ··· EST. 1895 ···

Al Aulbach — Clara Aulbach
2401 West Washington St. Franklin 3525

You Won't Get the Cold Shoulder . . .

If you pull some delicious Segall's ice cream out of that deep freeze. Not only can you buy fine ice cream, but you'll find a host of other quality products at

SEGALL'S PHARMACY

PRESCRIPTION SERVICE

3357 West Morris Street Belmont 9111

Dave Works at Teeter's and
He Ought to Know . . .

That Teeter's Pharmacy is known everywhere for its accuracy in filling prescriptions. It is a store well equipped with anything you might need.

TEETER'S PHARMACY

6301 West Washington Street
Belmont 2039

Daisies Will Tell . . .

What beautiful flowers can be found at Copeland's. And at such low prices, too.

On any occasion treat your girl with a corsage from . . .

Copeland's Flower Shop

3601 West Washington Street
Belmont 1391

Never a Doubt . . .

Louie Petty and Emiline Robinson hand over their money freely, because they know they will get quick, dependable service at—

NEFF CLEANERS

3904 Rockville Road Belmont 8082

Satisfaction Guaranteed

Whether it's relaxing at the soda fountain with your best date, or buying quality drugs, you may be sure of getting what you want at—

MERZ PHARMACY

5750 West Washington Street

Belmont 2881

Ummm Good . . .

Everyone from frantic freshmen to sedate seniors enjoy milk with their lunches, and especially if it is from the . . .

Maplehurst Dairy Farms

3745 Farnsworth Belmont 2441

Same Family—Since 1829

Highways Are Happy Ways . . . . . .

When you're shipping goods by Renner Trucking Lines. You're happy to know that it will reach its destination safely.

RENNER'S TRUCKING SERVICE

7 NORTH WEST STREET :: PLAZA 9312

☆

BLUE & WHITE SERVICE, INC.

Wholesale Distributors

of

GILLETTE TIRES FIRESTONE TIRES

A BEAR FOR WEAR
GILLETTE
TIRES

100% PURE PARAFFIN BASE
RPM
MOTOR OIL

BEST TODAY··· STILL BETTER TOMORROW

Four Indianapolis Service Centers To Serve You—24 Hours Every Day

2425 Lafayette Rd.	430 Kentucky Ave.	535 Kentucky Ave.	8914 E. Wash. St.
HI. 6455	FR. 1572	IM. 3368	IR. 0910

Complete Line of Car and Home Supplies at the Blue & White Budget Store, 1313 N. Capitol Ave.

Continuous Quality
Continuous Price

BOTTLED UNDER AUTHORITY OF THE COCA COLA COMPANY BY

COCA-COLA BOTTLING, INC.

☆

Seall's Drug Store, 6333 Rockville Road, Belmont 0014

House of Flowers, 5801 West Washington, Belmont 2459

Stout's Service Station, 5930 W. Washington, Belmont 0996

Old Trail Cabinet Company, 5620 West Washington St., BE. 8011. If no answer call BE. 9178

☆

WORCEL TRAILER SALES

Two big lots at:

5501 West Washington Street . . . . . Belmont 9575
5600 West Washington Street . . . . . Belmont 9648

Quality Trailer Coaches

Economical for living and travel

"The Way to a Man's Heart Is Through His Stomach . . .

and cooking on one of these fine stoves or other quality appliances from Uffman's will help prove that old saying," Pat declared.

UFFMAN'S
Furniture & Appliances

4445 Rockville Road Indianapolis 21, Indiana

9 A. M. to 6 P. M. — Monday and Friday until 9 P. M.

Belmont 2626

SENIOR AUTOGRAPHS

Jerry Hoolums

Bob Franklin (53)

Gary Ringlespurgh "52"

Connie Gill "52"

John Lee 52

Jerry [illegible] 53

Margie Moore 52

Pauline Jones

JUNIOR, SOPHOMORE AND

Sondra Mickley
Shirley Lowe

Dixie Markin
53

Don Osborne

Wilma E. Jay

FRESHMAN AUTOGRAPHS

John Keen

Pat. Bradford "54"

Dorothy Topper

Phil Summers

Buddy Bowlin

Mary Minton

Gary Conger "55" Good Luck Bob

Andy Henry

Lynn Gipson

Alfretta Bland

George Mock

Ellen Neely

David Lee Alkire

Marilyn Minett

Loretta Hurley "55"

Ronnie Strakis

Ruth A. Rick

Carole Rice

Thanks Sheppe Good Luck!

AW RIVER(FRENCH FOR
GOOD BYE)N
SO LONG
ADIOS
BYE FOLKS!
B.D.T.V.
TA!
TA!
THE END.